CAT: A B C D

LA AURORA - MGGT

AD ELEV: 4952,THR ELEV: 4878 (166 hPa)

RNP Y RWY 02 (AR)

APP: 119.3 Tower: 118.1 GND: 121.9 ATIS: 127.65 | AUTHORIZATION REQUIRED | VAR MAG: 0° 31 DEC 2024 | APP 2

RNP AR RF required | For non-baro compensated aircraft: Minimum Temperature: 0°C | ARP: 14°35'00"N - 090°31'39"W

All trajectories outside the inset are not to scale

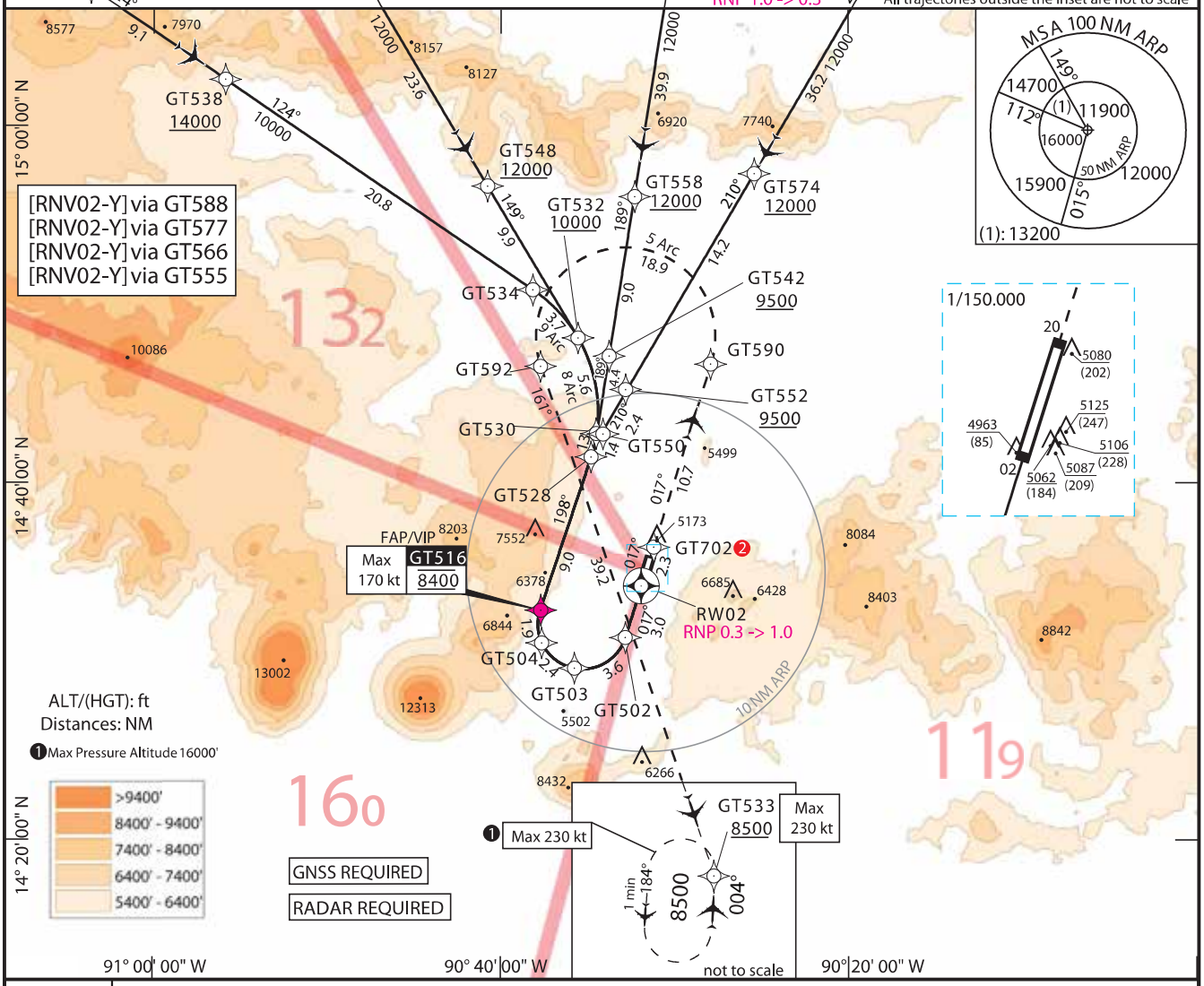

TA: 19000'

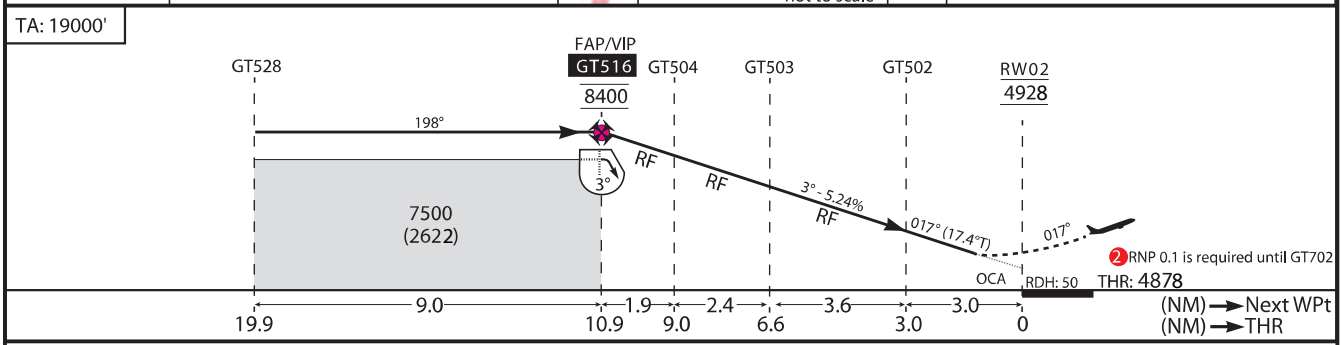

AD minima : Altitude and Height in feet. REF HGT : THR ELEV.

CAT	M.A. Climb Gradient : 2.5% 152 ft/NM				Missed Approach		
	RNP AR FINAL 0.3		RNP AR FINAL 0.1		Climb to minimum 8500 via the RNAV (RNP) missed approach track to GT533. At GT533 hold or start a new approach via GT533.		
	MA RNP 1.0		MA RNP 0.1 2				
	OCA (H)	DA(H)	OCA (H)	DA(H)	CAT	ceiling	
	5222(344)	5230 (352)	5174(296)	5180(302)	A	400 ft	1600 mts.
	5244(366)	5250 (372)		5200(322)	B	400 ft	1600 mts.
	5264(386)	5270 (392)		5220(342)	C	400 ft	1600 mts.
	5282(404)	5290 (412)		5240 (362)	D	500 ft	2400 mts.

CHANGES: VAR MAG 0°, 31 DEC 2024.