

**INSTRUMENT
APPROACH
CHART - ICAO**

VNUKOVO TOWER **118.300**
VNUKOVO RADAR **123.400 126.000 135.900**

MOSCOW, RUSSIA
VNUKOVO
NDB RWY 19

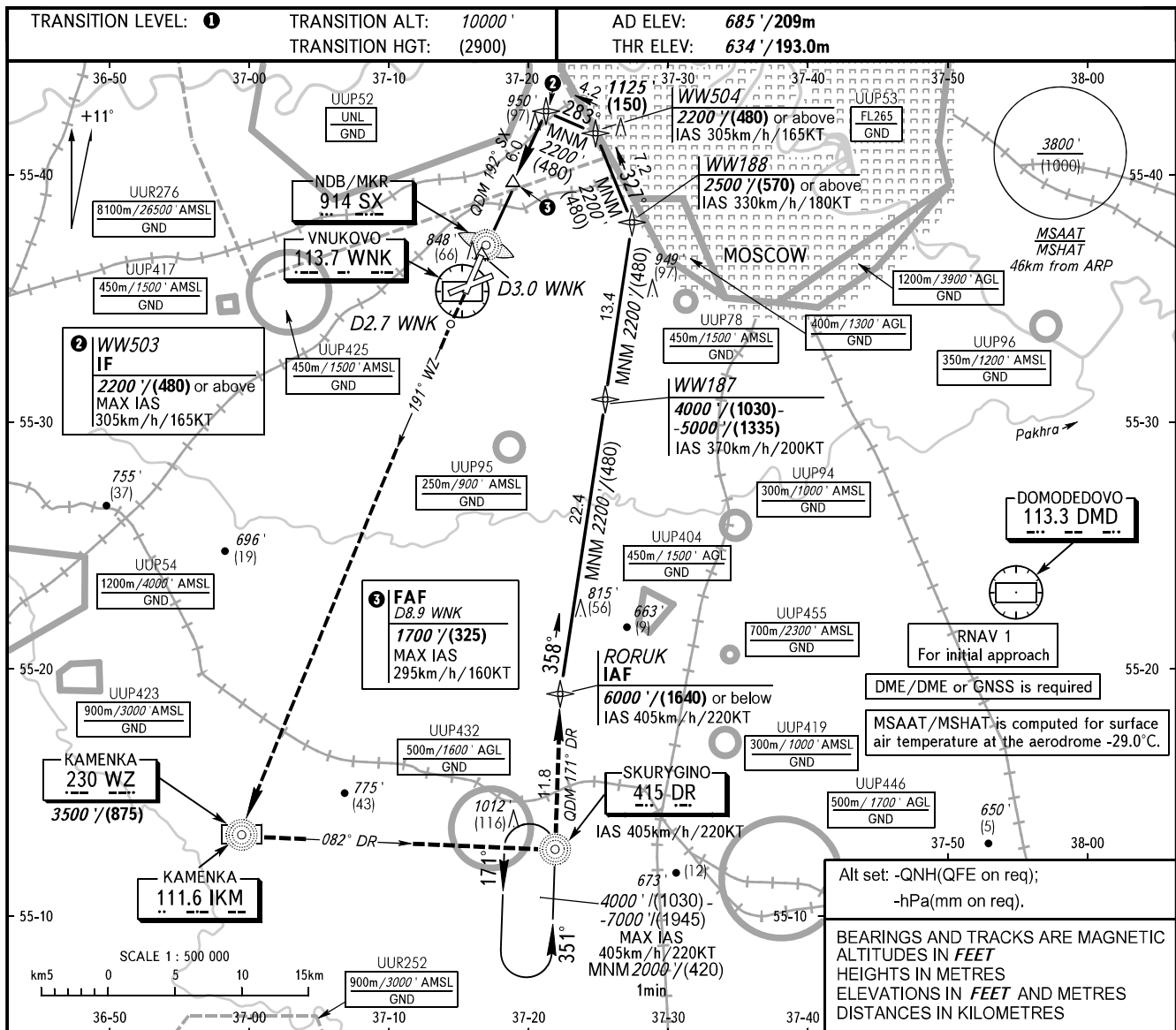

<p>MISSED APPROACH Climb straight ahead to D2.7 WNK, turn LEFT onto QDM 191° WZ to NDB WZ, intercept QDM 082° DR to NDB DR, turn LEFT onto QDM 171° DR and proceed to RORUK or by ATC instruction.</p> <p>WARNING MAPt at D3.0 WNK. Timing not authorized for defining MAPt.</p>		<table border="1"> <tr> <td>DME WNK</td> <td>6.0</td> <td>8.0</td> <td>8.9</td> </tr> <tr> <td>ALTITUDE/HEIGHT</td> <td>1200'/(175)</td> <td>1540'/(280)</td> <td>1700'/(325)</td> </tr> </table>			DME WNK	6.0	8.0	8.9	ALTITUDE/HEIGHT	1200'/(175)	1540'/(280)	1700'/(325)	<p>WW503 IF 2200'/(480) or above MAX IAS 305km/h/165KT</p>																																																							
DME WNK	6.0	8.0	8.9																																																																	
ALTITUDE/HEIGHT	1200'/(175)	1540'/(280)	1700'/(325)																																																																	
<p>DVORDME WNK</p>		<p>FAF D8.9 WNK 1700'/(325)</p>																																																																		
<p>MAPt D3.0 WNK</p>		<p>5.2% (3.0°) QDM 192° SX</p>																																																																		
<p>SX</p>		<p>1500'/(265)</p>																																																																		
<p>OCAs</p>		<p>TRANSITION LEVEL: - FL 110 when QNH is 1013 hPa (760mm mercury column) or above; - FL 120 when QNH is 977 hPa (733mm mercury column); - FL 130 when QNH is less than 977 hPa (733mm mercury column).</p>																																																																		
<table border="1"> <tr> <td>Straight-in</td> <td>1120' (490')/(150)</td> <td>1120' (490')/(150)</td> <td>1120' (490')/(150)</td> <td>1120' (490')/(150)</td> <td>1120' (490')/(150)</td> <td>1120' (490')/(150)</td> <td>1120' (490')/(150)</td> <td>1120' (490')/(150)</td> <td>1120' (490')/(150)</td> <td>1120' (490')/(150)</td> <td>1120' (490')/(150)</td> </tr> <tr> <td>Approach</td> <td></td> <td></td> <td></td> <td></td> <td></td> <td></td> <td></td> <td></td> <td></td> <td></td> <td></td> </tr> </table>		Straight-in	1120' (490')/(150)	1120' (490')/(150)	1120' (490')/(150)	1120' (490')/(150)	1120' (490')/(150)	1120' (490')/(150)	1120' (490')/(150)	1120' (490')/(150)	1120' (490')/(150)	1120' (490')/(150)	1120' (490')/(150)	Approach												<table border="1"> <tr> <td>GROUND SPEED</td> <td>km/h</td> <td>150</td> <td>180</td> <td>210</td> <td>240</td> <td>270</td> <td>300</td> <td>330</td> <td>360</td> <td>390</td> <td>420</td> <td>450</td> </tr> <tr> <td rowspan="2">RATE OF DESCENT</td> <td>m/s</td> <td>2.2</td> <td>2.6</td> <td>3.0</td> <td>3.5</td> <td>3.9</td> <td>4.3</td> <td>4.8</td> <td>5.2</td> <td>5.6</td> <td>6.1</td> <td>6.5</td> </tr> <tr> <td>ft/min</td> <td>427</td> <td>512</td> <td>597</td> <td>682</td> <td>768</td> <td>853</td> <td>938</td> <td>1024</td> <td>1109</td> <td>1194</td> <td>1280</td> </tr> </table>					GROUND SPEED	km/h	150	180	210	240	270	300	330	360	390	420	450	RATE OF DESCENT	m/s	2.2	2.6	3.0	3.5	3.9	4.3	4.8	5.2	5.6	6.1	6.5	ft/min	427	512	597	682	768	853	938	1024	1109	1194	1280
Straight-in	1120' (490')/(150)	1120' (490')/(150)	1120' (490')/(150)	1120' (490')/(150)	1120' (490')/(150)	1120' (490')/(150)	1120' (490')/(150)	1120' (490')/(150)	1120' (490')/(150)	1120' (490')/(150)	1120' (490')/(150)																																																									
Approach																																																																				
GROUND SPEED	km/h	150	180	210	240	270	300	330	360	390	420	450																																																								
RATE OF DESCENT	m/s	2.2	2.6	3.0	3.5	3.9	4.3	4.8	5.2	5.6	6.1	6.5																																																								
	ft/min	427	512	597	682	768	853	938	1024	1109	1194	1280																																																								