AERODROME CHART - ICAO

50°04'40" N
019°47'05" E

ELEV 792 ft
GEOID UND. 131 ft

Kraków GROUND	118.105
Kraków TOWER	123.255

Kraków - Balice

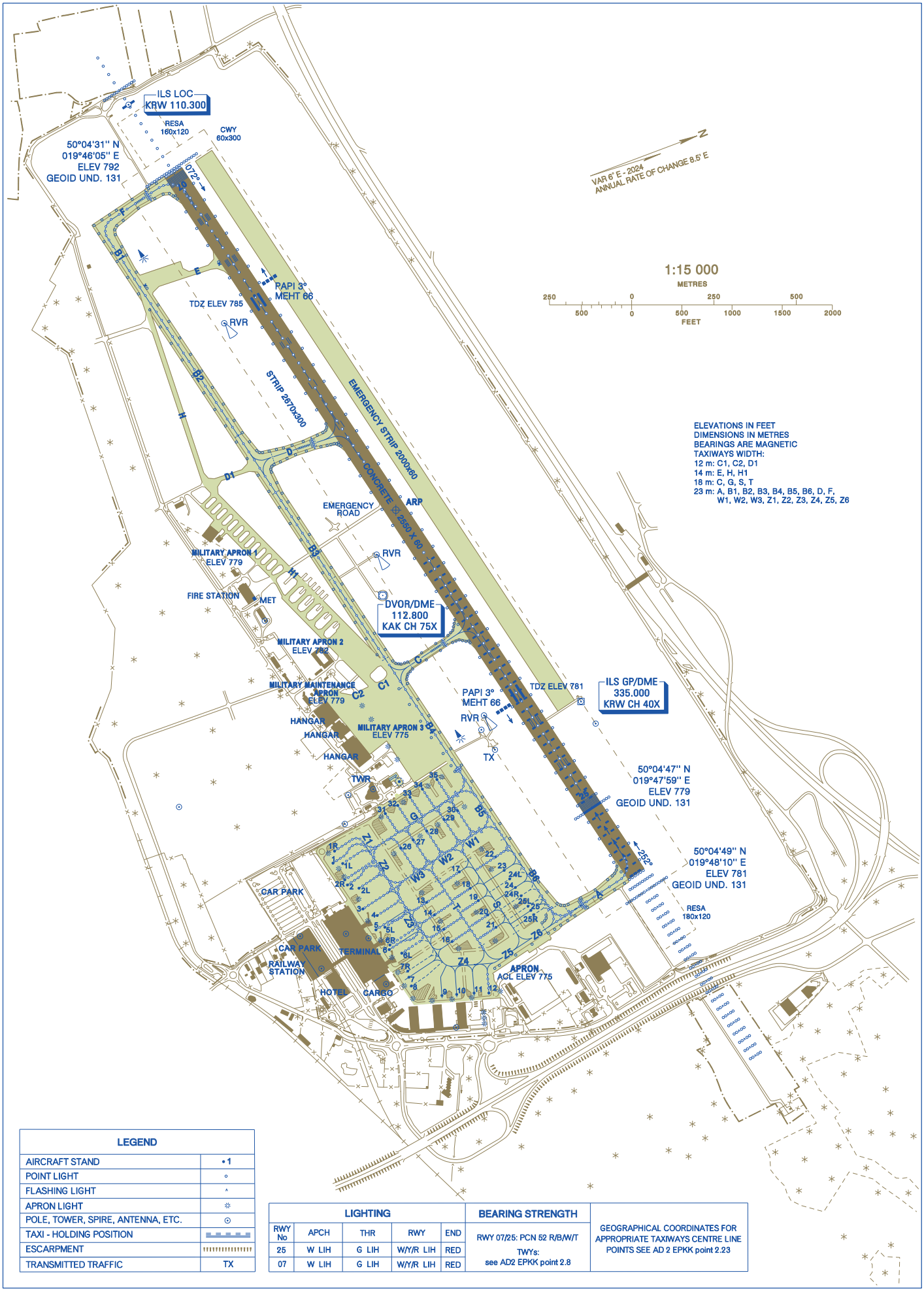

LEGEND	
AIRCRAFT STAND	•1
POINT LIGHT	∘
FLASHING LIGHT	˄
APRON LIGHT	✻
POLE, TOWER, SPIRE, ANTENNA, ETC.	⊙
TAXI - HOLDING POSITION	
ESCARPMENT	
TRANSMITTED TRAFFIC	TX

LIGHTING					BEARING STRENGTH	
RWY No	APCH	THR	RWY	END	RWY 07/25: PCN 52 R/B/W/T TWYs: see AD2 EPKK point 2.8	GEOGRAPHICAL COORDINATES FOR APPROPRIATE TAXIWAYS CENTRE LINE POINTS SEE AD 2 EPKK point 2.23
25	W LIH	G LIH	W/Y/R LIH	RED		
07	W LIH	G LIH	W/Y/R LIH	RED		

Correction: Conversion of altitude system to PL-EVRF2007-NH.

Międzynarodowy Port Lotniczy im. Jana Pawła II Kraków - Balice Sp. z o.o.
© 2024 ALL RIGHTS RESERVED