INSTRUMENT APPROACH CHART - ICAO

GAGARIN RADAR	**130.300**
GAGARIN TOWER	**122.850**

SARATOV, RUSSIA
GAGARIN
DVOR RWY 26

TRANSITION LEVEL: ❶	TRANSITION ALT: *3000'*	AD ELEV:	***103'*/32m**
	TRANSITION HGT: (900)	THR ELEV:	***103'*/31.5m**

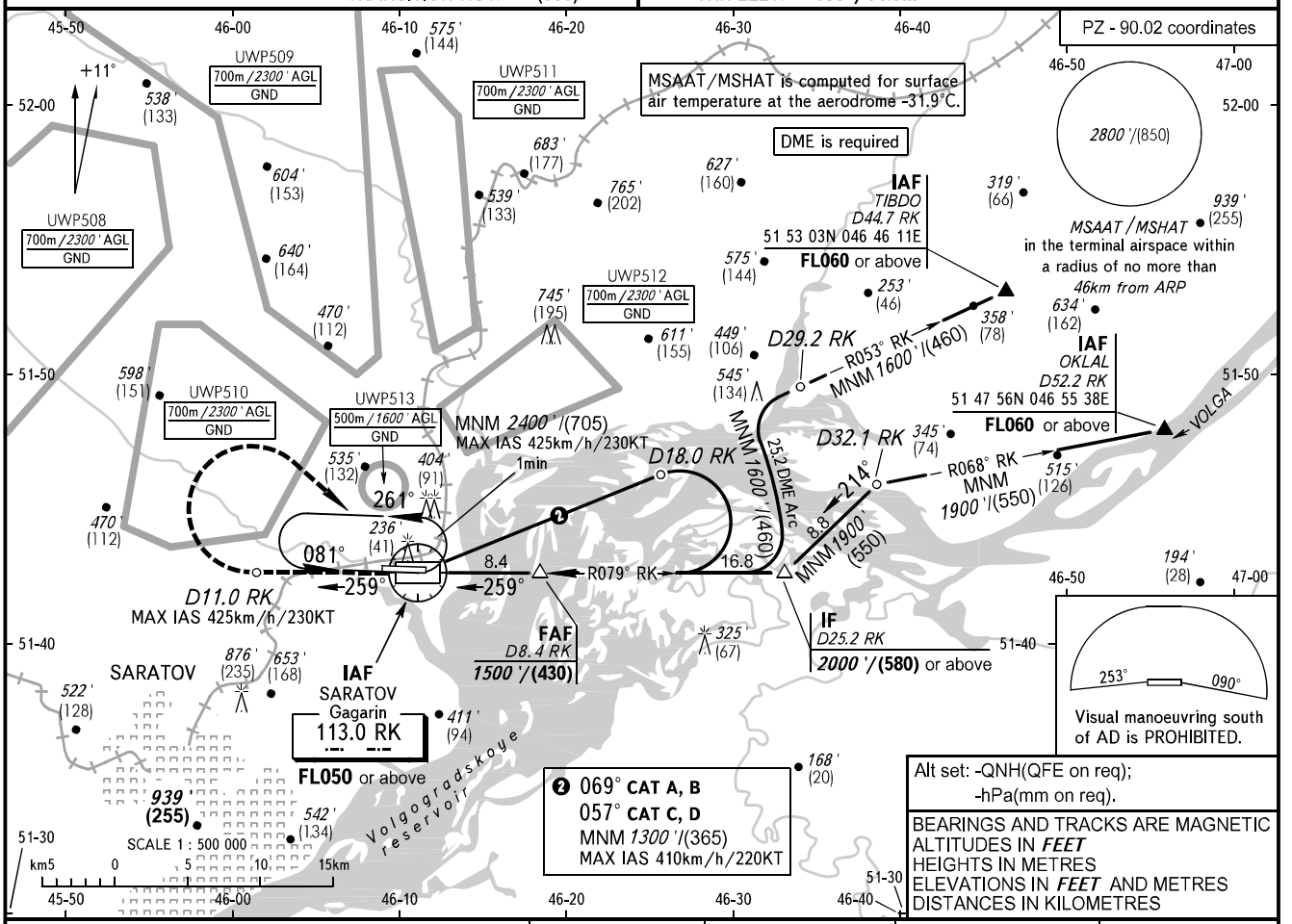

DME RK	4.0	6.0	8.0
ALTITUDE/HEIGHT	*741'*/(195)	*1082'*/(299)	*1424'*/(403)

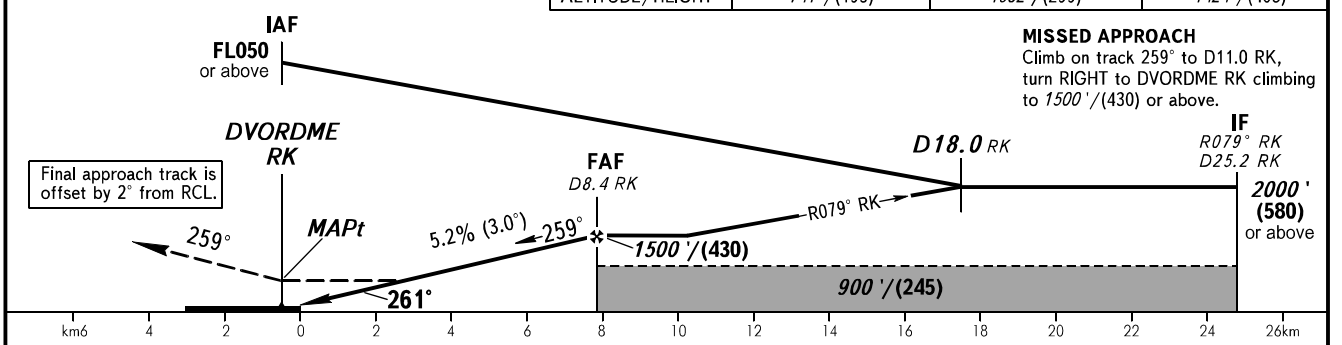

OCA(H)		A	B	C	D
Straight-in Approach		*440'(330')* (100)	*440'(330')* (100)	*440'(330')* (100)	*440'(340')* (105)
Circling		*650'(540')* (165)	*700'(600')* (185)	*1020'(920')* (280)	*1020'(920')* (280)

❶ TRANSITION LEVEL:
- FL040 when QNH is 1013 hPa (760mm mercury column) or above;
- FL050 when QNH is 977 hPa (733mm mercury column) or above, but less than 1013 hPa (760mm mercury column);
- FL060 when QNH is less than 977 hPa (733mm mercury column).

WARNING
MAPt at DVORDME RK.
Timing not authorized for defining MAPt.

GROUND SPEED	km/h	*150*	*180*	*210*	*240*	*270*	*300*	*330*	*360*	*390*
	kt	*81*	*97*	*113*	*130*	*146*	*162*	*178*	*194*	*211*
RATE OF DESCENT	m/s	*2.2*	*2.6*	*3.1*	*3.5*	*3.9*	*4.4*	*4.8*	*5.2*	*5.7*
	ft/min	*433*	*512*	*610*	*689*	*768*	*866*	*945*	*1024*	*1122*

CHANGE: New chart