INSTRUMENT APPROACH CHART - ICAO

AERODROME ELEV 19 ft
THR RWY 07 ELEV 19 ft
HEIGHTS RELATED TO THR RWY 07

Malbork PRECISION	118.175,	379.325
Malbork APPROACH	125.200,	240.550
Malbork TOWER	123.000,	234.050
ATIS	139.900	

MALBORK
PAR
RWY 07 (CAT A/B/C/D/E)

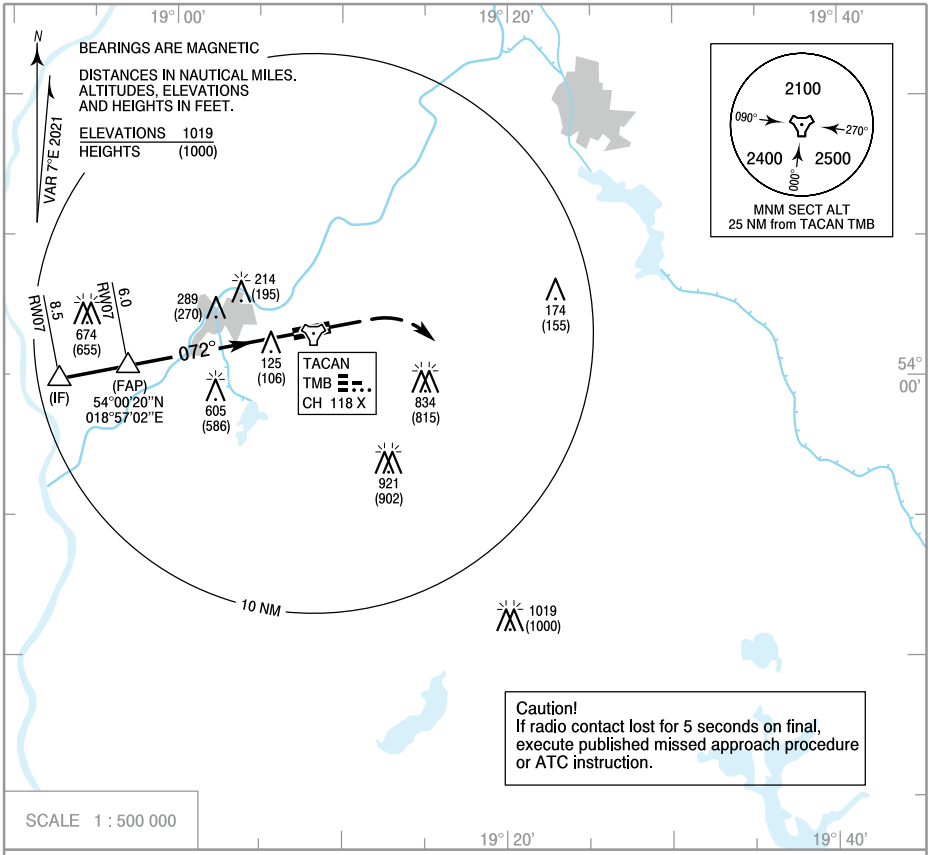

Correction: AD ELEV changed. Circling OCA (OCH) changed.

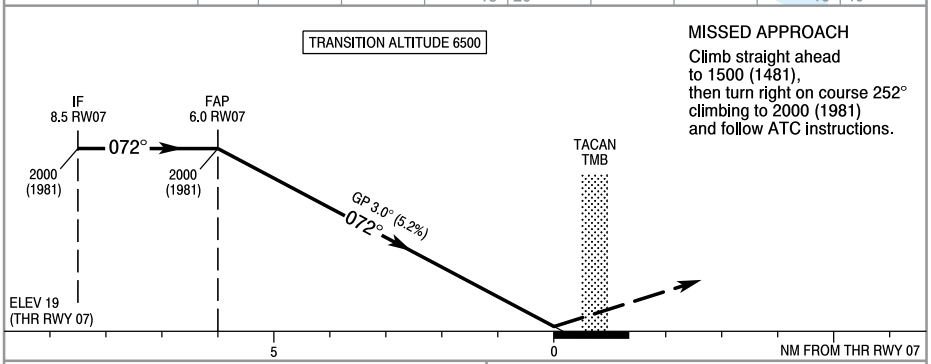

MISSED APPROACH

Climb straight ahead
to 1500 (1481),
then turn right on course 252°
climbing to 2000 (1981)
and follow ATC instructions.

OCA (OCH)							
Cat. of ACFT		A	B	C	D	E	
Straight-in	PAR	299 (280)	299 (280)	299 (280)	299 (280)	299 (280)	
Circling (OCH AAL)*		489 (470)	549 (530)	1229 (1210)	1259 (1240)	1419 (1400)	

*Circling south of aerodrome only.

Distance FAP - RW07 6.0 NM							
Speed	kt	70	100	135	170	200	230
Time	min : s	5 : 10	3 : 35	2 : 45	2 : 10	1 : 50	1 : 35
Rate of descent	ft / min	370	530	710	890	1050	1210
Dist. to RW07	6.0	5.0	4.0	3.0	2.0	1.0	0.6
Altitude	2000	1680	1365	1050	735	420	299

©POLISH AIR NAVIGATION SERVICES AGENCY