MIKONOS
VOR y RWY 34

AERODROME ELEV 405 FT
HEIGHTS RELATED TO
THR RWY 34 ELEV 389FT

ATIS 128.855 TWR 119.875
APP 118.750

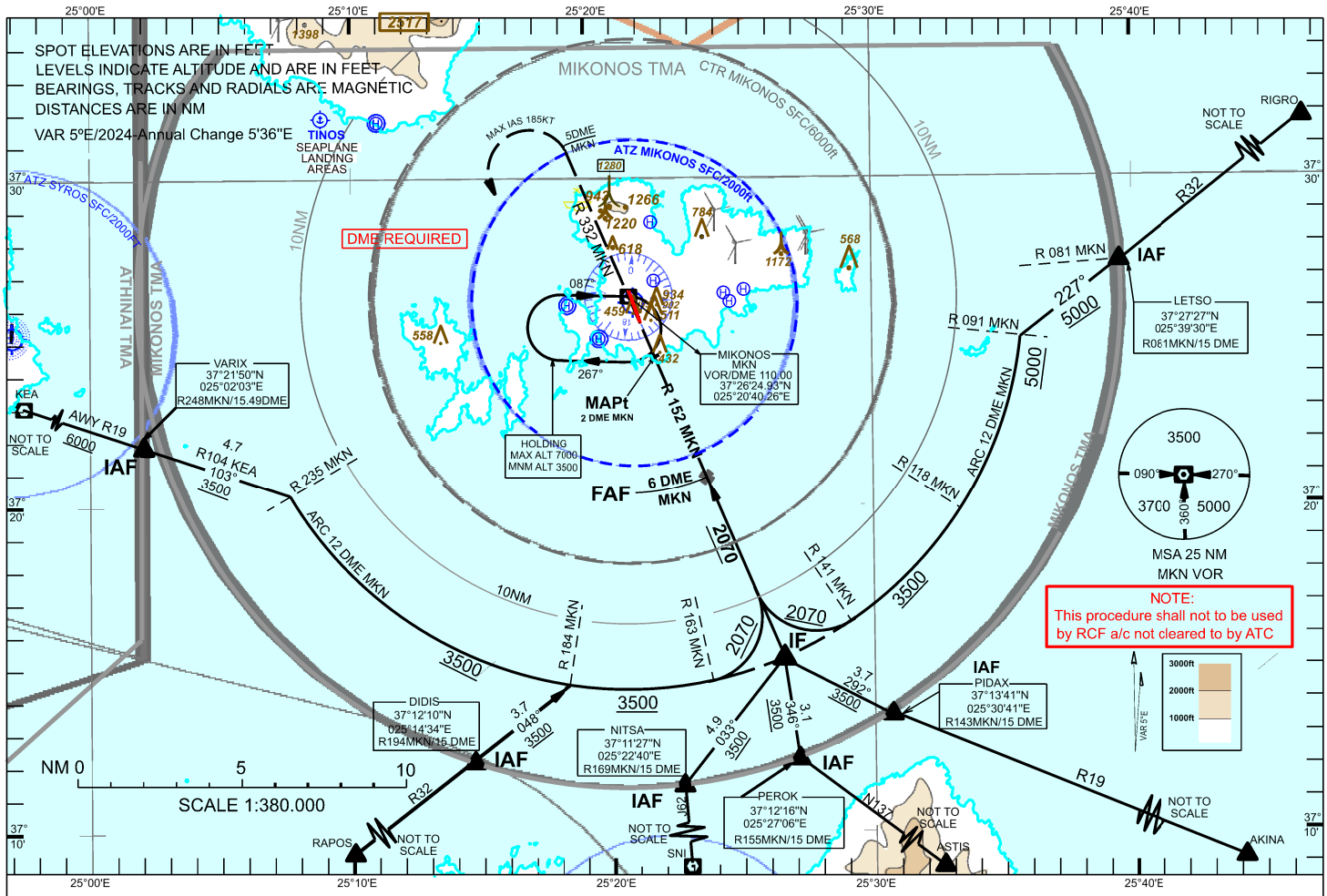

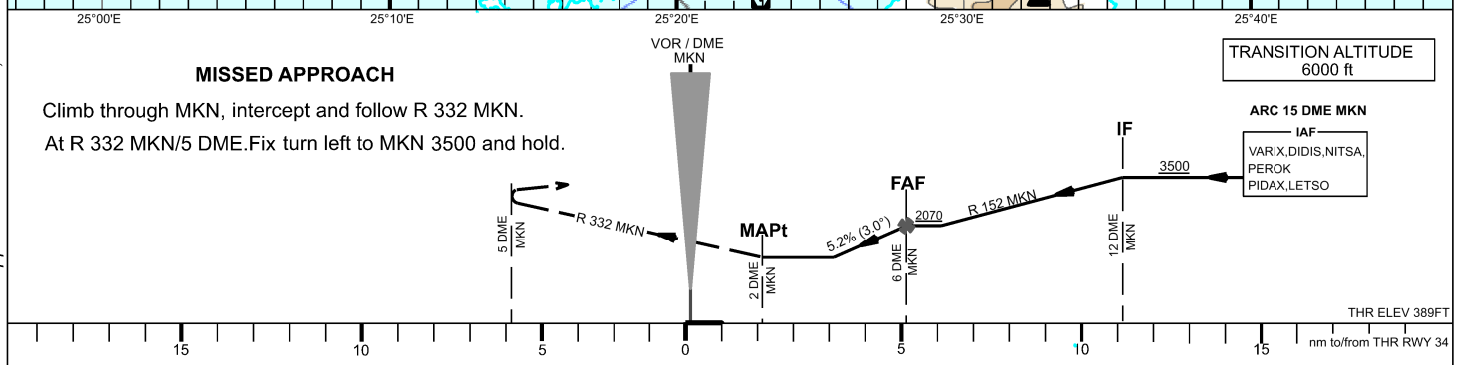

TRANSITION ALTITUDE
6000 ft

MISSED APPROACH

Climb through MKN, intercept and follow R 332 MKN.

At R 332 MKN/5 DME.Fix turn left to MKN 3500 and hold.

OCA/H	A	B	C
Straight in	1200 (820)		
Circling West of RWY	1300 (900)	1600 (1200)	1700 (1300)

ALTITUDE / HEIGHT ON FINAL APROACH

5 DME	4 DME	3 DME
1754 (1365)	1438 (1049)	1122 (733)

Rate of descent					
	NM/h	100	130	160	190
	Ft/min	506	658	810	962

IF	FAF	MAPt
R 152 MKN/12 DME	R 152 MKN/6 DME	R 152 MKN/2 DME
37°15'19.30"N	37°20'52.32"N	37°24'34.07"N
025°26'32.59"E	025°23'37.08"E	025°21'39.25"E

Changes: Missed approach RDL correction, DIDIS-NITSA-PEROX-PEDAX-LETSO RDL correction