KINGSVILLE, TEXAS

TACAN RWY 17L

KINGSVILLE NAS (KNQI)

TACAN NQI Chan 125	APCH CRS 170°	Rwy ldg 8000 TDZE 49 Arpt Elev 50

[USN]

MISSED APPROACH: Climb to 3000 direct NQI TACAN and climbing right turn to intercept NQI R-184 to BRAMA and hold.

ATIS ★	APP CON	TOWER ★	GND CON	CLNC DEL	ASR/PAR
282.25	119.9 290.45	124.1 377.05	239.05	328.4	

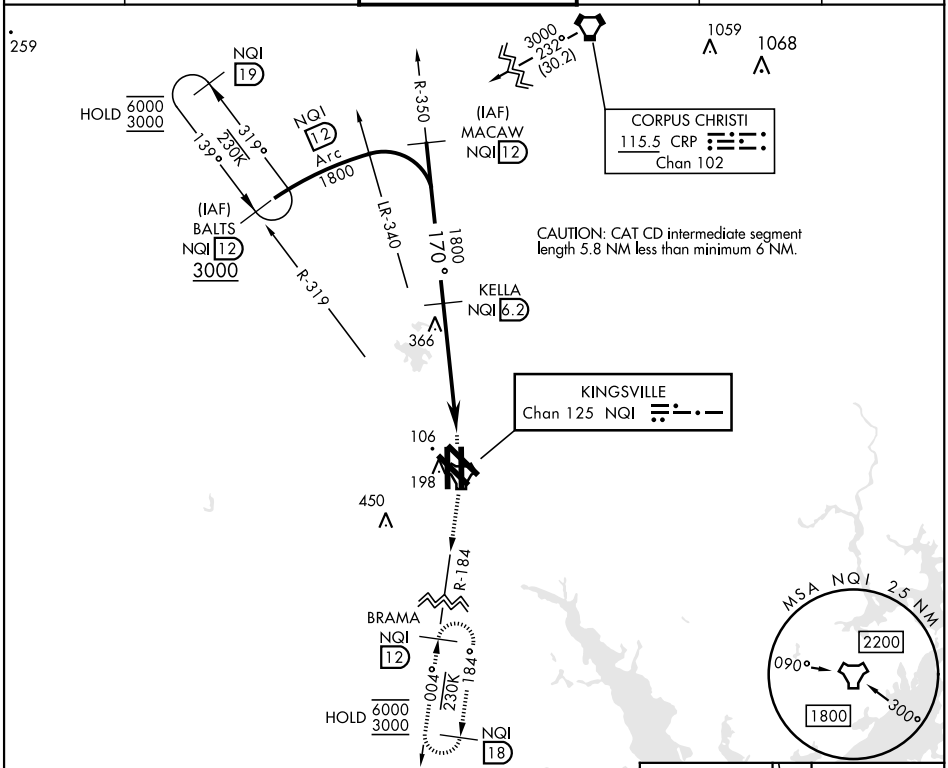

EMERG SAFE ALT 100 NM 16,200

3000	NQI	NQI R-184	BRAMA NQI 12

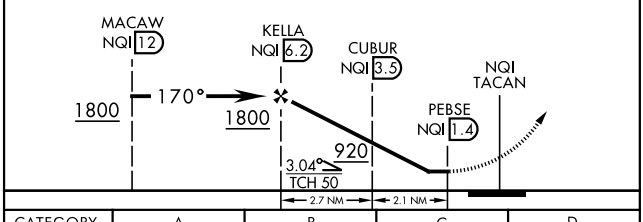

ELEV 50	TDZE 49

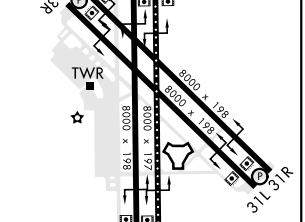

CATEGORY	A	B	C	D
S-17L	360-1 311 (400-1)			
C CIRCLING	540-1 490 (500-1)		760-2 710 (800-2)	760-2¼ 710 (800-2¼)