SHAIN TWO ARRIVAL(RNAV) Transition Routes

CHICAGO APP CON
119.0 292.125
D-ATIS
135.4 282.225

BFORD TRANSITION (BFORD.SHAIN2)
CASHN TRANSITION (CASHN.SHAIN2)
DRAMS TRANSITION (DRAMS.SHAIN2)
FORISTELL TRANSITION (FTZ.SHAIN2)
KIRKSVILLE TRANSITION (IRK.SHAIN2)
LOAMY TRANSITION (LOAMY.SHAIN2)
PNTAC TRANSITION (PNTAC.SHAIN2)
ST LOUIS TRANSITION (STL.SHAIN2)
TRIDE TRANSITION (TRIDE.SHAIN2)
VINCA TRANSITION (VINCA.SHAIN2)
WELTS TRANSITION (WELTS.SHAIN2)

NOTE: RADAR required.
NOTE: RNAV 1.
NOTE: DME/DME/IRU or GPS required.
NOTE: STL, DRAMS, VINCA transitions: ATC assigned only.
NOTE: PNTAC transition: For CMI, SPI, and BMI departures only or as assigned by ATC.

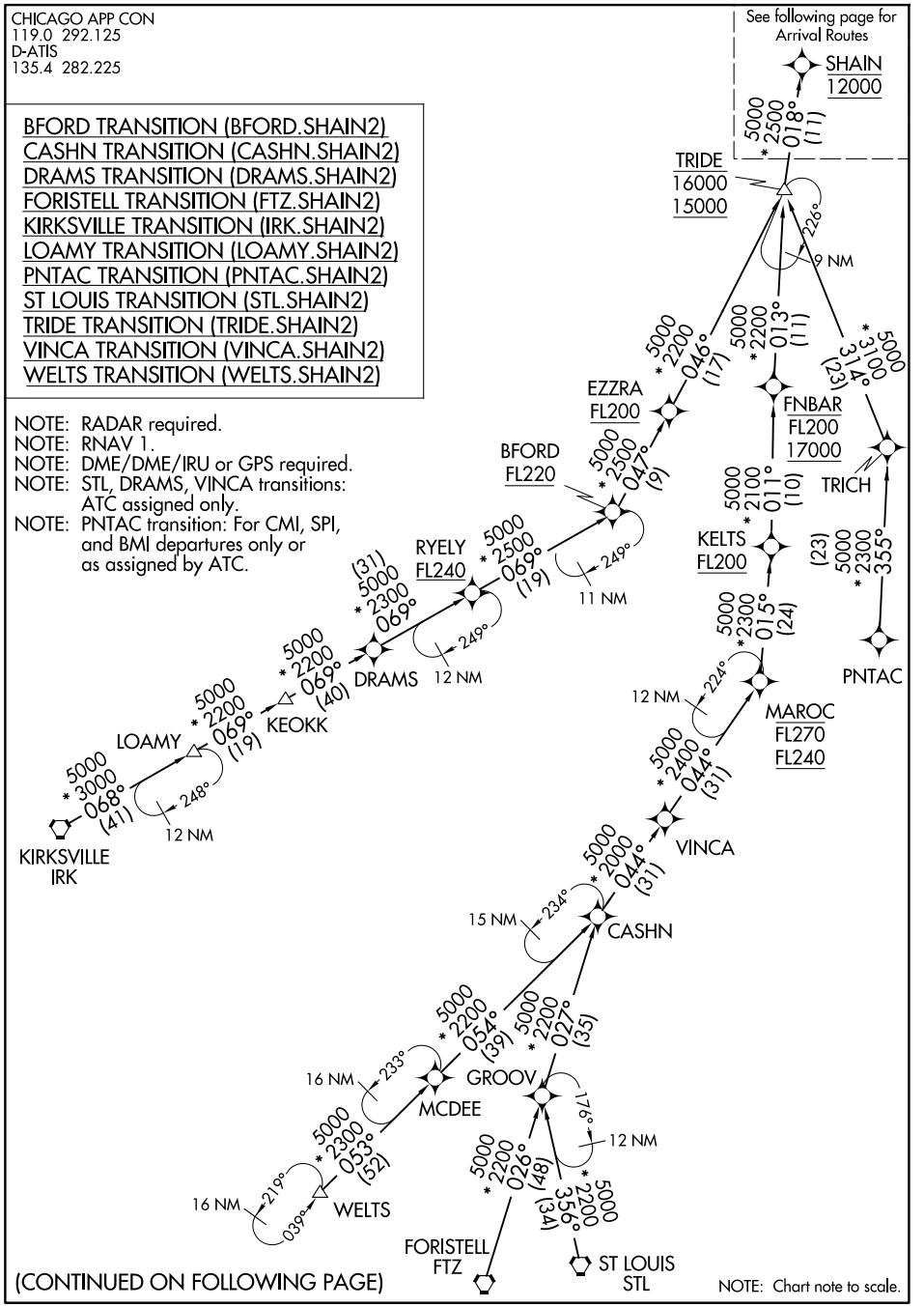

(CONTINUED ON FOLLOWING PAGE)

NOTE: Chart note to scale.

EC-3, 20 MAR 2025 to 17 APR 2025