STANDARD ARRIVAL CHART -
INSTRUMENT (STAR) - ICAO

TRANSITION ALTITUDE
6000 ft

APP 127.250, 118.250
TWR 118.200
ATIS 126.350

RODOS / DIAGORAS
PAR VOR/DME (NO HOLD)
RWY 06
ROXOL 1E ORVIS 1E NAVOK 1E FOXLI 1E
NILAS 1E LAKAD 1E

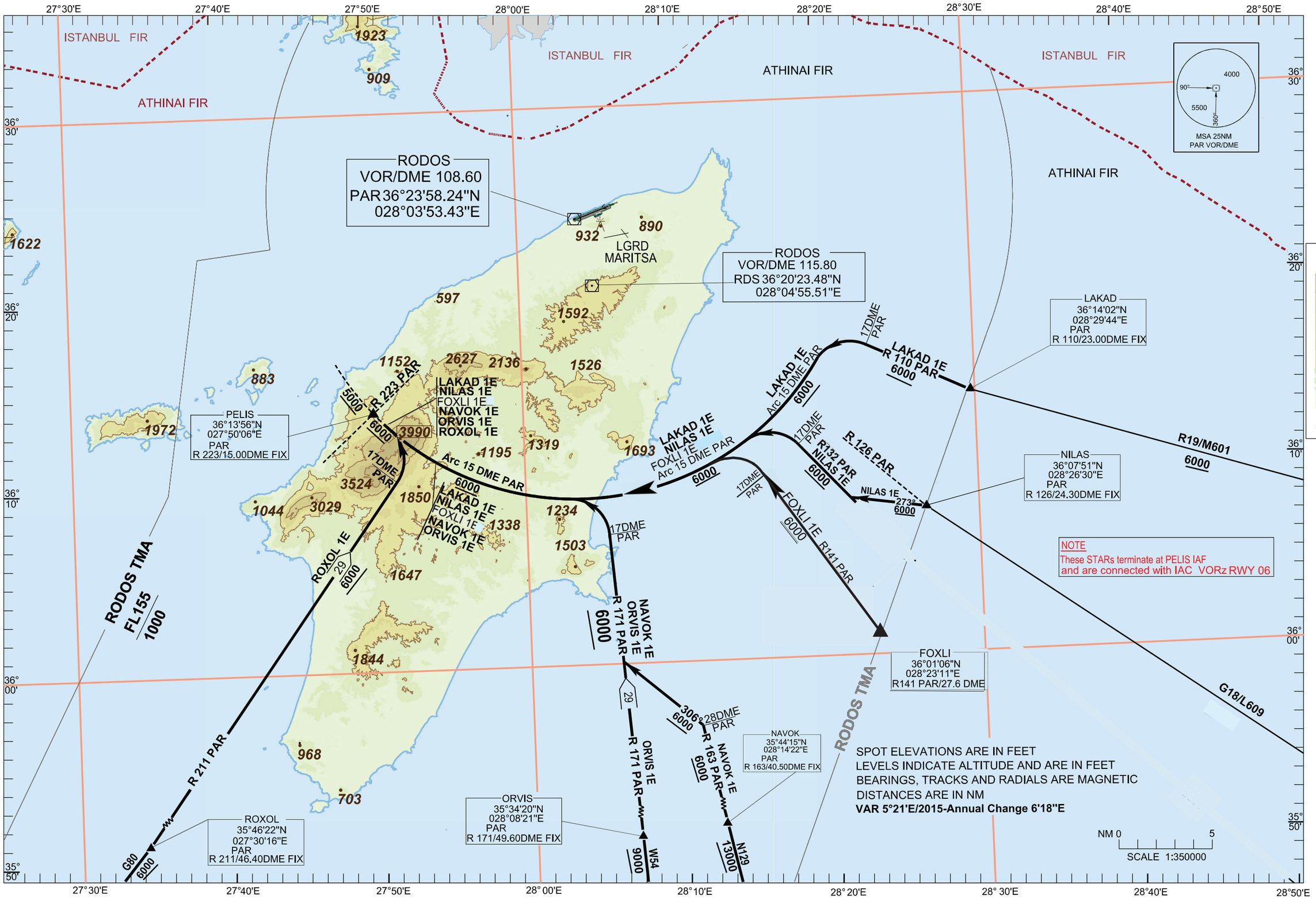

CHANGES:
FOXLI 1E
(NEW)
IRBAX 1E
(DELETED)