# INSTRUMENT APPROACH CHART

**AERODROME ELEV 2030ft**
HEIGHTS RELATED TO
THR RWY 09L - ELEV 1974ft

TWR 118.450/118.200
APP 120.250/125.550

**SHAMSHABAD(VOHS)**
INDIA
**VOR RWY 09L**

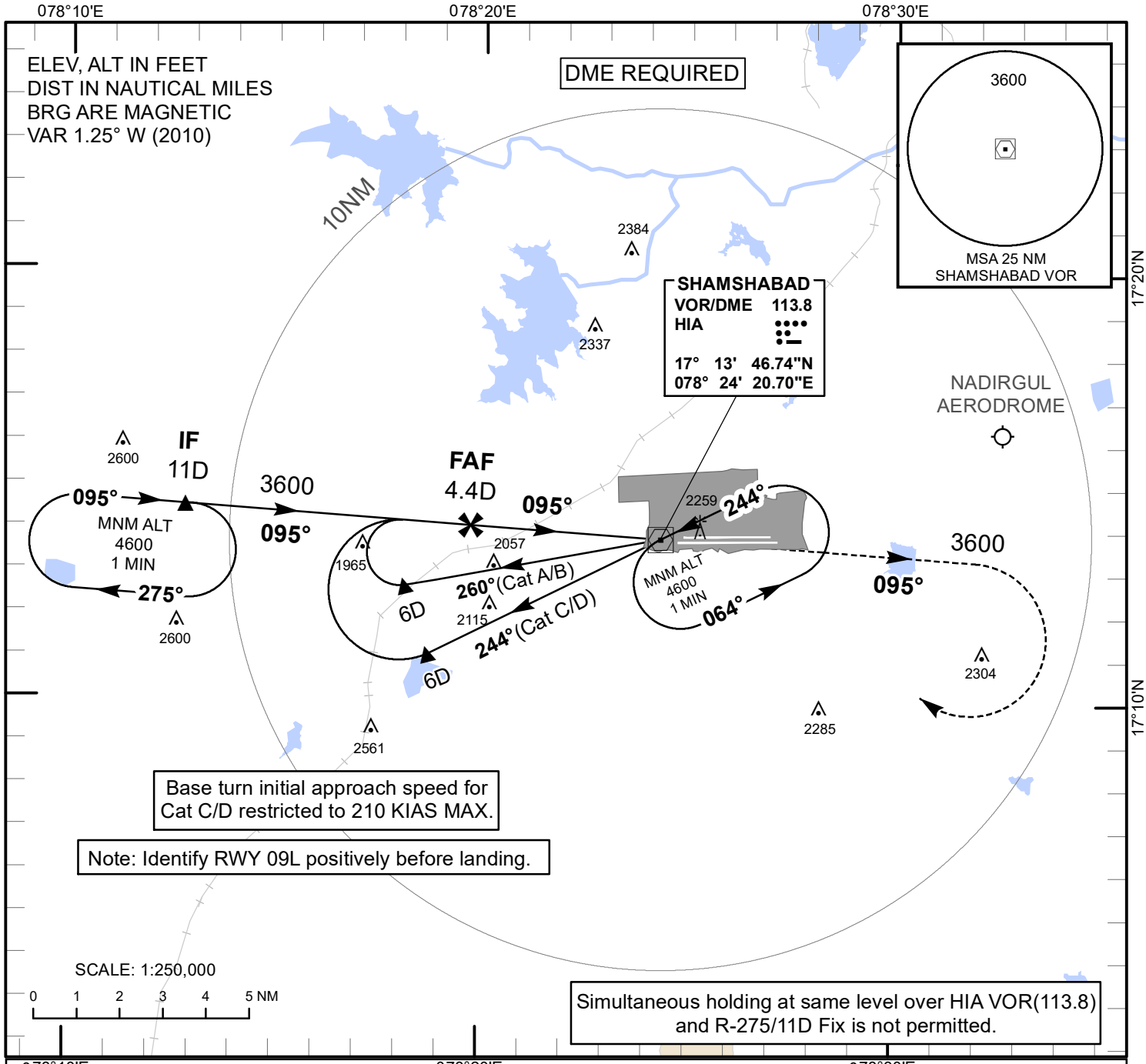


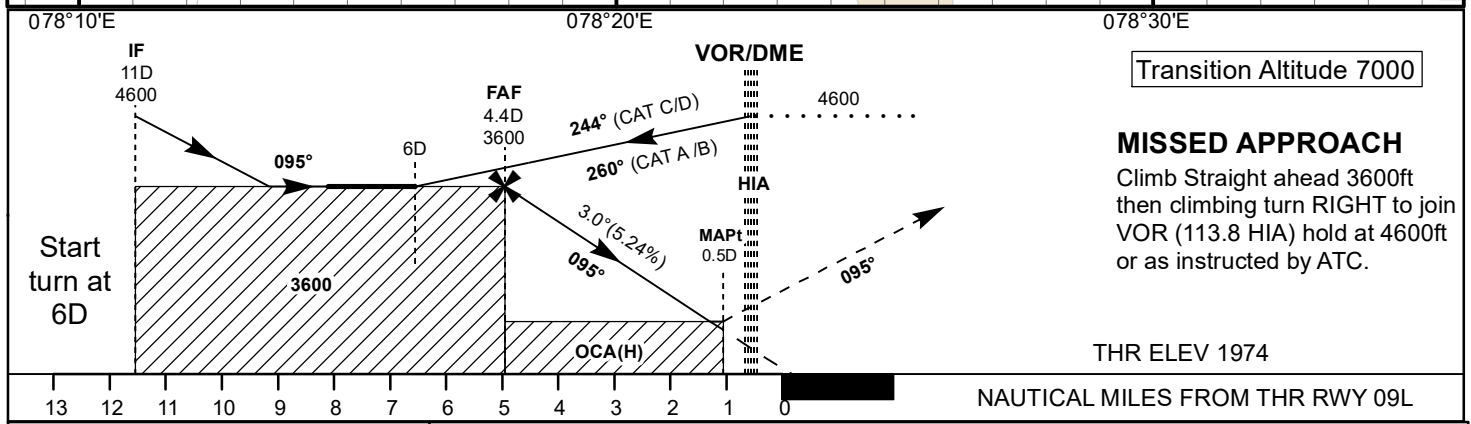


Transition Altitude 7000

THR ELEV 1974

## MISSED APPROACH

Climb Straight ahead 3600ft then climbing turn RIGHT to join VOR (113.8 HIA) hold at 4600ft or as instructed by ATC.

| OCA(H) | A | B | C | D |
|---|---|---|---|---|
| Straight-in | 2430(456) | | | |
| CIRCLING | 2560(530) | | 2740(710) | |

| Distance / Altitude Information | | | | | | | |
|---|---|---|---|---|---|---|---|
| Distance (HIA-DME) | NM | 4.4D(FAF) | 4D | 3D | 2D | 1D | |
| Altitude | Ft | 3600 | 3480 | 3160 | 2840 | 2520 | |
| **Ground speed / Rate of Descent Information** | | | | | | | |
| Ground Speed | Kt | 80 | 100 | 120 | 140 | 160 | 180 |
| Rate of Descent (5.24%) | Ft/Min | 425 | 530 | 635 | 745 | 850 | 955 |

DRG.NO. AAI/215-IALC/161024/12/11/2024