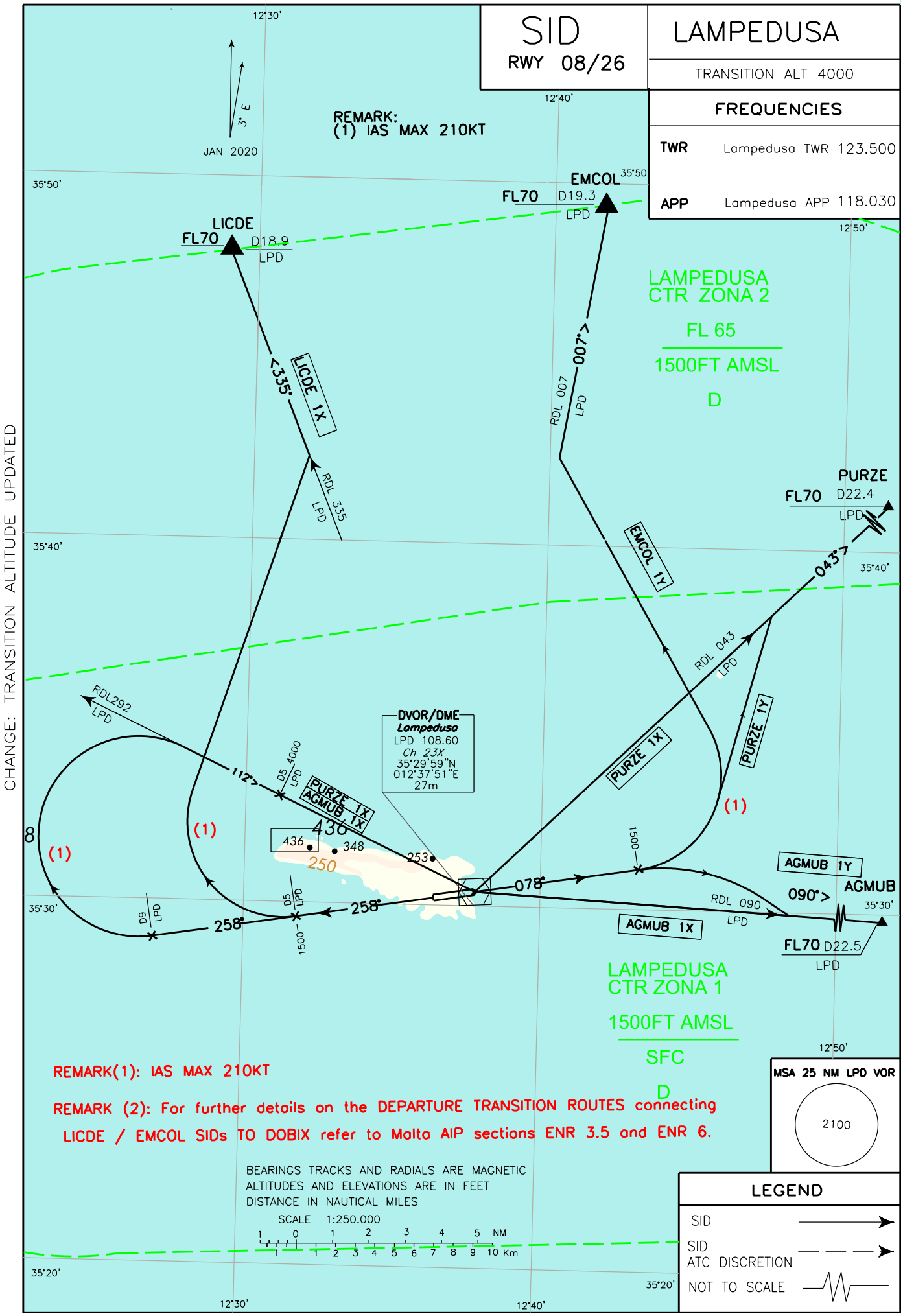

CHANGE: TRANSITION ALTITUDE UPDATED