INSTRUMENT APPROACH CHART - ICAO

TOWER	121.200

VLADIKAVKAZ, RUSSIA
BESLAN
GLS Z RWY 27

GBAS	TRANSITION LEVEL: FL070	AD ELEV: 510m
CH 20842 G27A	TRANSITION HEIGHT: (1200)	THR ELEV: 510.0m

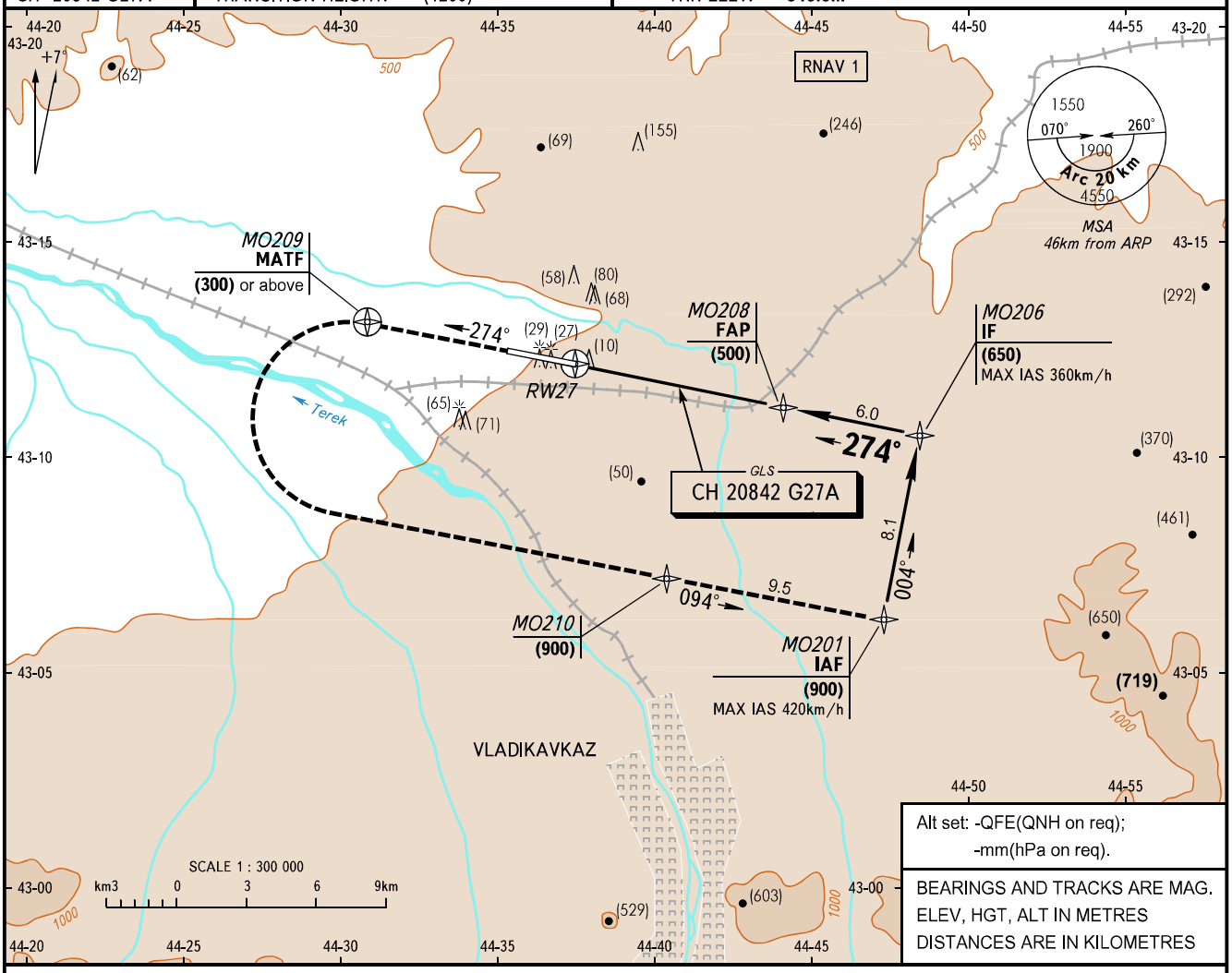

MISSED APPROACH
Climb to (300) or above to MO209, turn LEFT to MO210 climbing to (900), then proceed according to approach procedure.

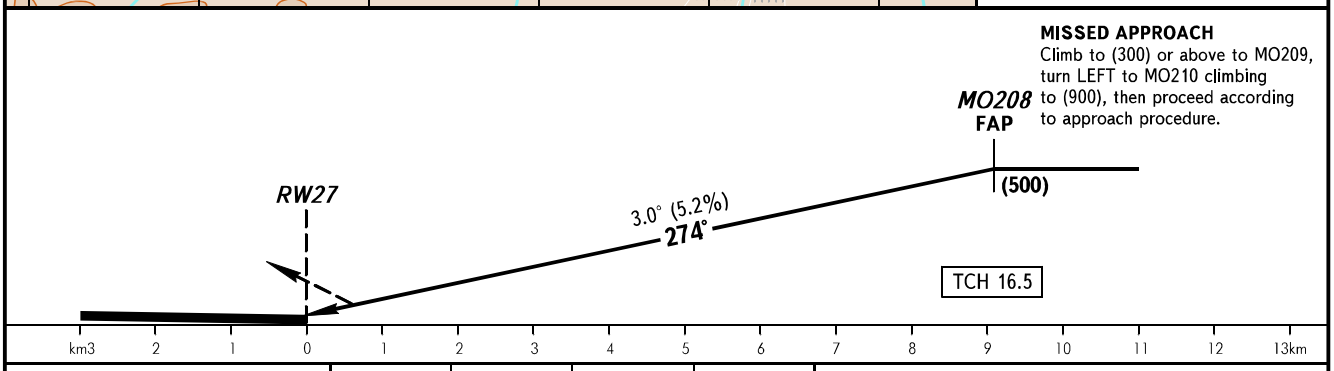

OCA(H)		A	B	C	D
Straight-in Approach	**CAT I**	557(47)	559(49)	563(53)	566(56)
Circling		685(175)	685(175)	720(210)	790(280)

GROUND SPEED	km/h	150	170	190	210	230	250	270	290	310	330	350	370
RATE OF DESCENT	m/s	2.2	2.5	2.8	3.1	3.3	3.6	3.9	4.2	4.5	4.8	5.1	5.4

CHANGE: COM, URR removed