STANDARD DEPARTURE CHART INSTRUMENT (SID) - ICAO

TRANSITION ALT: ***8000'***
TRANSITION HGT: **(2430)**

VLADIVOSTOK, RUSSIA
KNEVICHI
RWY 25L

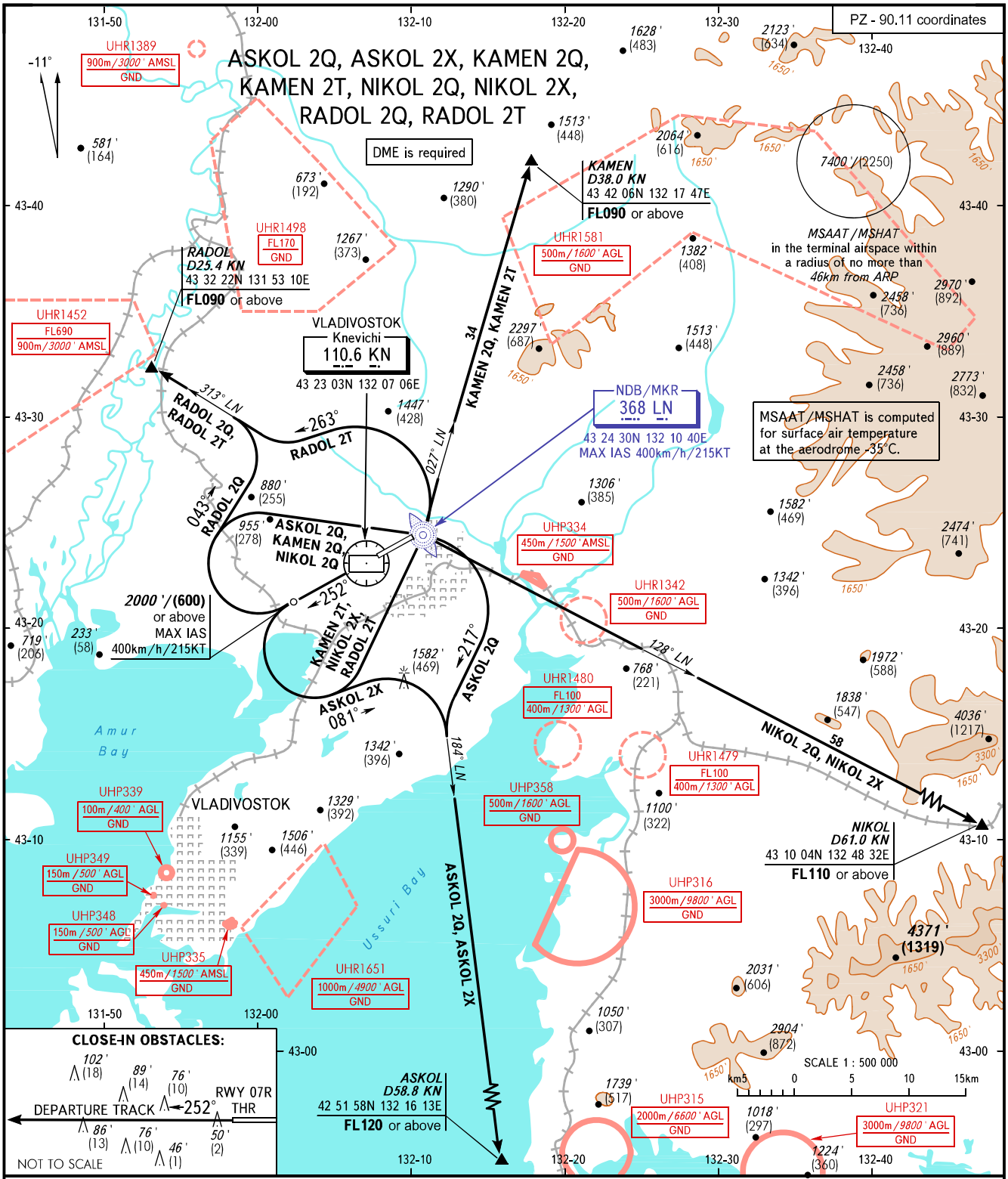

VLADIVOSTOK START	**119.500**
VLADIVOSTOK RADAR	**123.400**

MINIMUM CLIMB GRADIENTS (due to airspace structure):
ASKOL 2Q: 5.8% up to FL120;
ASKOL 2X: 9.6% up to FL120 (12.6% up to FL110, when UHR1480 is active);
KAMEN 2Q, KAMEN 2T, RADOL 2T: 5.5% up to *3300'*/(995);
NIKOL 2Q, NIKOL 2X: 5.5% up to *3300'*/(995) (6.5% up to FL110, when UHR1479 is active);
RADOL 2Q: 6.1% up to FL090.

BEARINGS AND TRACKS ARE MAGNETIC
ALTITUDES IN *FEET*
HEIGHTS IN METRES
ELEVATIONS IN *FEET* AND METRES
DISTANCES IN KILOMETRES

Alt set: -QNH(QFE on req);
-hPa(mm on req).

WARNING:
1. Turn before passing DER is PROHIBITED.
2. Close-in obstacles are AVBL.

CHANGE: New chart