STANDARD ARRIVAL CHART INSTRUMENT (STAR) - ICAO

TRANSITION LEVEL : ❶

VLADIVOSTOK, RUSSIA
KNEVICHI
RWY 07R/25L

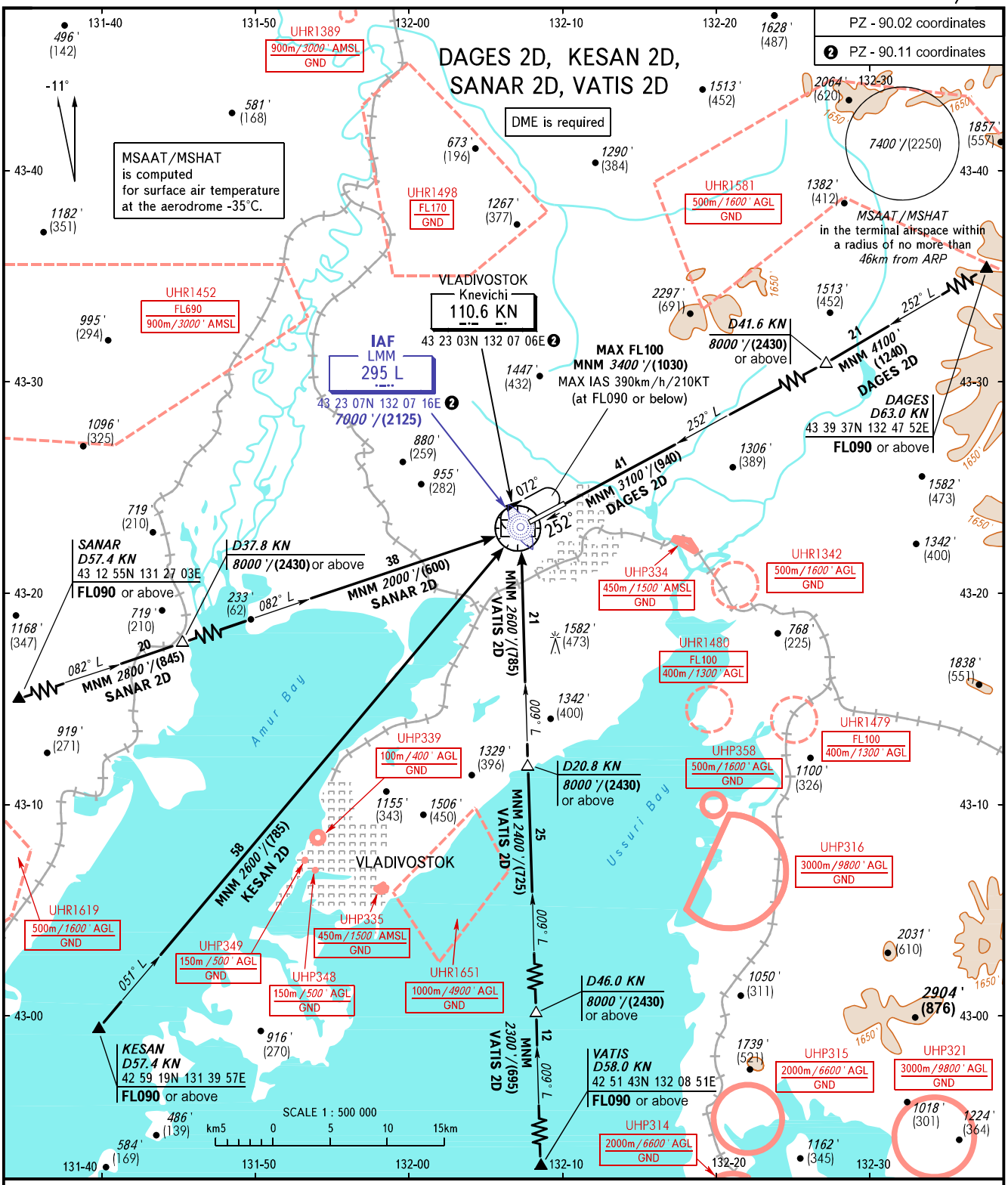

VLADIVOSTOK RADAR **123.400**
VLADIVOSTOK START **119.500**

❶ TRANSITION LEVEL:
- FL090 when QNH is 1013 hPa (760mm mercury column) or above;
- FL100 when QNH is 977 hPa (733mm mercury column) or above, but less than 1013 hPa (760mm mercury column);
- FL110 when QNH is less than 977 hPa (733mm mercury column).

NOTE:
1. Holding procedure shall be executed by arrangement with ATS unit, when one of the areas UHR1452, UHR1479, UHR1480, UHR1498 is active.
2. HGT is given relative to RWY 07R.

BEARINGS AND TRACKS ARE MAGNETIC
ALTITUDES IN *FEET*
HEIGHTS IN METRES
ELEVATIONS IN *FEET* AND METRES
DISTANCES IN KILOMETRES

Alt set: -QNH(QFE on req); -hPa(mm on req).

CHANGE: New chart