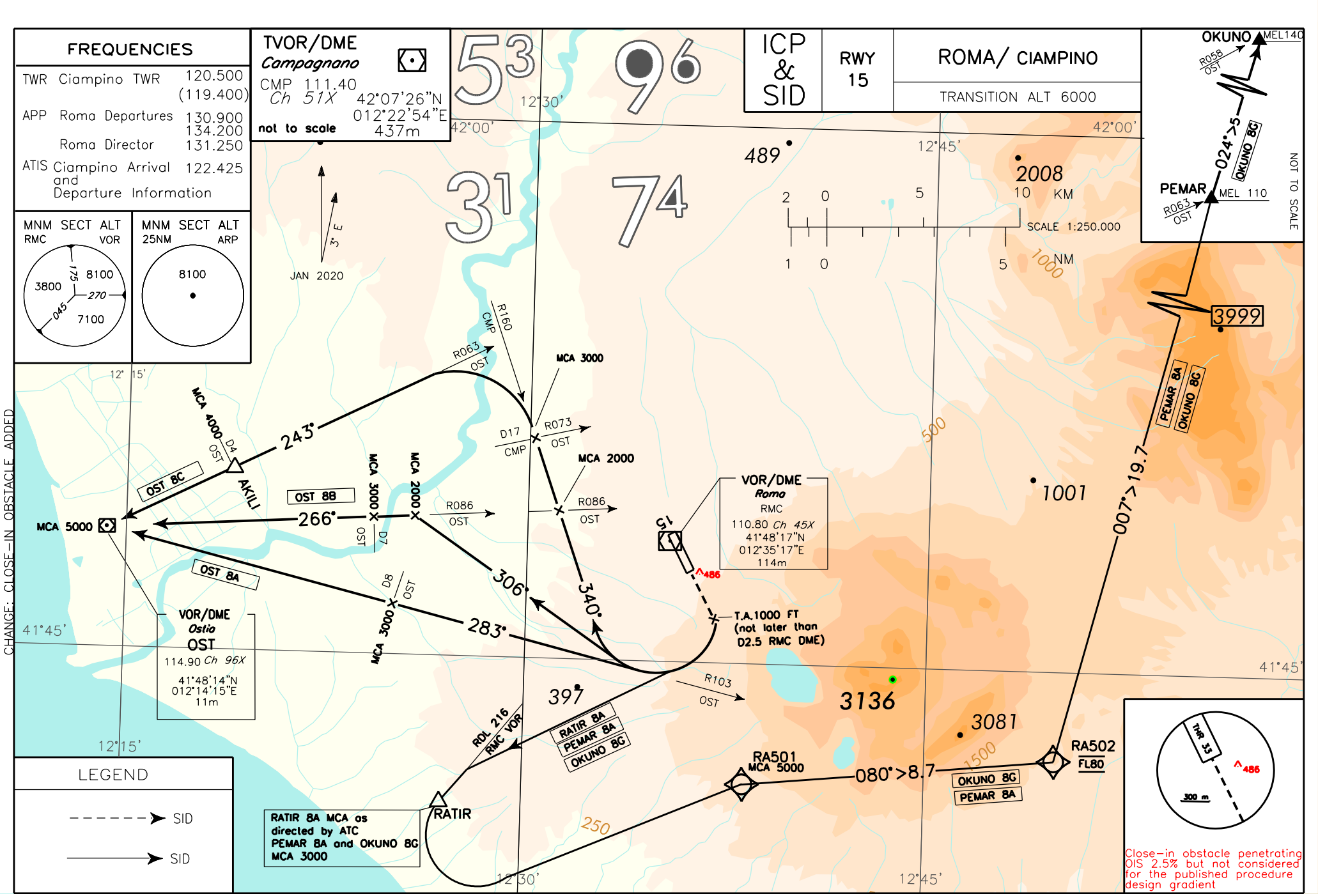
FREQUENCIES
TWR Ciampino TWR 120.500 (119.400)
APP Roma Departures 130.900 134.200
Roma Director 131.250
ATIS Ciampino Arrival and Departure Information 122.425
MNM SECT ALT RMC VOR
3800 8100 7100
MNM SECT ALT 25NM ARP
8100
TVOR/DME Campagnano
CMP 111.40 Ch 51X
42°07'26"N 012°22'54"E 437m
not to scale
ICP & SID
RWY 15
ROMA/ CIAMPINO
TRANSITION ALT 6000
OKUNO MEL140
R058 OST
024°>5
OKUNO 8G
PEMAR MEL 110
R063 OST
NOT TO SCALE
SCALE 1:250.000
10 KM
NM
JAN 2020
3° E
CHANGE: CLOSE-IN OBSTACLE ADDED
MCA 3000
R160 CMP
R063 OST
D17 CMP
R073 OST
MCA 2000
R086 OST
MCA 4000 D4 OST
AKILI
243°
OST 8C
OST 8B
MCA 5000
266°
MCA 3000 D7 OST
MCA 2000
306°
340°
OST 8A
D8 OST
MCA 3000
283°
VOR/DME Ostia
OST
114.90 Ch 96X
41°48'14"N 012°14'15"E 11m
VOR/DME Roma
RMC
110.80 Ch 45X
41°48'17"N 012°35'17"E 114m
T.A.1000 FT (not later than D2.5 RMC DME)
R103 OST
RDL 216 RMC VOR
RATIR 8A
PEMAR 8A
OKUNO 8G
RATIR
RATIR 8A MCA as directed by ATC PEMAR 8A and OKUNO 8G MCA 3000
RA501 MCA 5000
080°>8.7
OKUNO 8G
PEMAR 8A
RA502 FL80
007°>19.7
PEMAR 8A
OKUNO 8G
THR 33
300 m
Close-in obstacle penetrating OIS 2.5% but not considered for the published procedure design gradient
LEGEND
SID
SID
53
96
31
74
489
2008
1001
3999
397
3136
3081
1000
500
1500
250
12°15'
12°30'
12°45'
42°00'
41°45'