INSTRUMENT APPROACH CHART - ICAO

AERODROME ELEV 19 ft
THR RWY 25 ELEV 18 ft
HEIGHTS RELATED TO THR RWY 25

Malbork PRECISION	118.175,	379.325
Malbork APPROACH	125.200,	240.550
Malbork TOWER	123.000,	234.050
ATIS	139.900	

MALBORK
PAR
RWY 25 (CAT A/B/C/D/E)

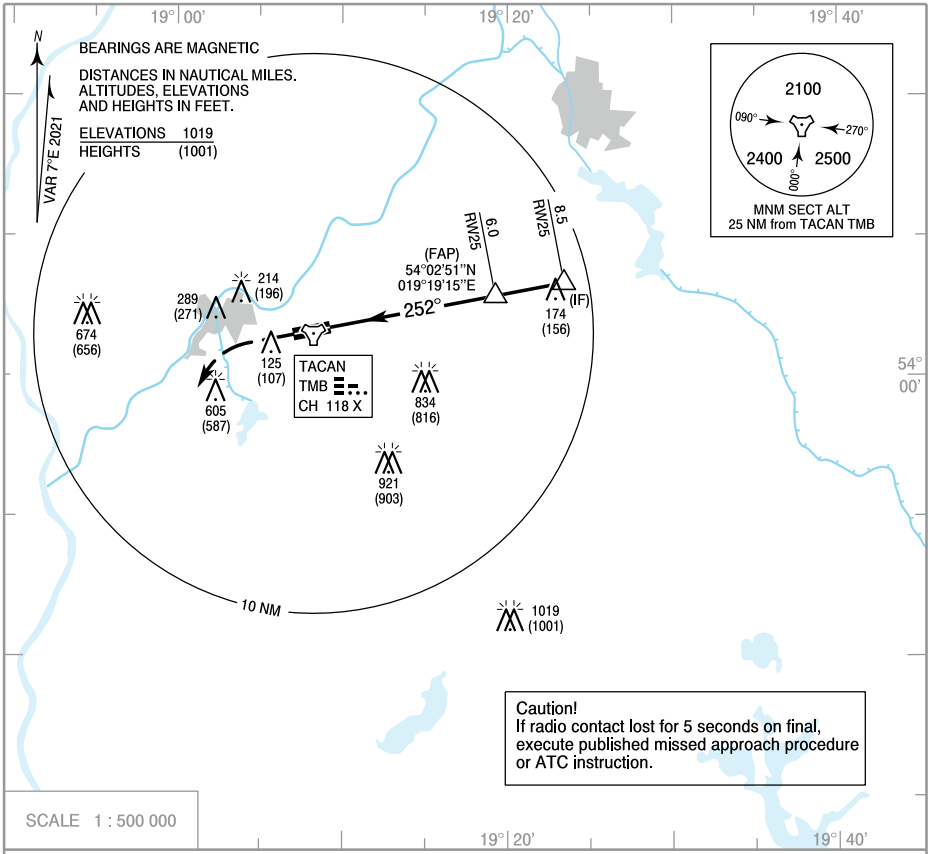

Correction: AD ELEV changed. Circling OCA (OCH) changed.

MISSED APPROACH

Climb straight ahead
to 1500 (1482),
then turn left on course 072°
climbing to 2000 (1982)
and follow ATC instructions.

TRANSITION ALTITUDE 6500

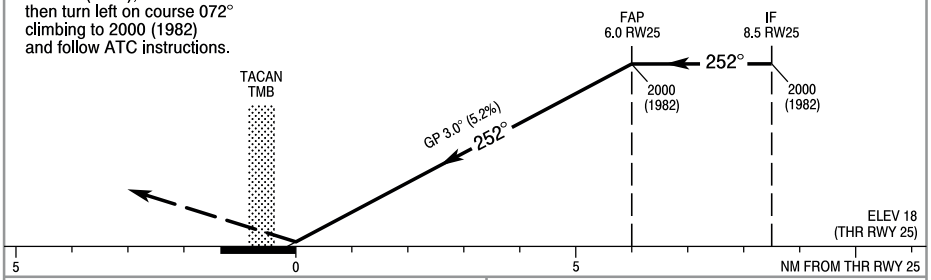

OCA (OCH)						
Cat. of ACFT		A	B	C	D	E
Straight-in	PAR	278 (260)	278 (260)	278 (260)	278 (260)	278 (260)
Circling (OCH AAL)*		489 (470)	549 (530)	1229 (1210)	1259 (1240)	1419 (1400)

*Circling south of aerodrome only.

Distance FAP - RW25 6.0 NM							
Speed	kt	70	100	135	170	200	230
Time	min : s	5 : 10	3 : 35	2 : 45	2 : 10	1 : 50	1 : 35
Rate of descent	ft / min	370	530	710	890	1050	1210
Dist. to RW25	6.0	5.0	4.0	3.0	2.0	1.0	0.6
Altitude	2000	1680	1365	1050	735	420	278

©POLISH AIR NAVIGATION SERVICES AGENCY