STANDARD ARRIVAL CHART INSTRUMENT (STAR) - ICAO

TRANSITION LEVEL : ❶

VLADIVOSTOK, RUSSIA
KNEVICHI
RNAV RWY 07R

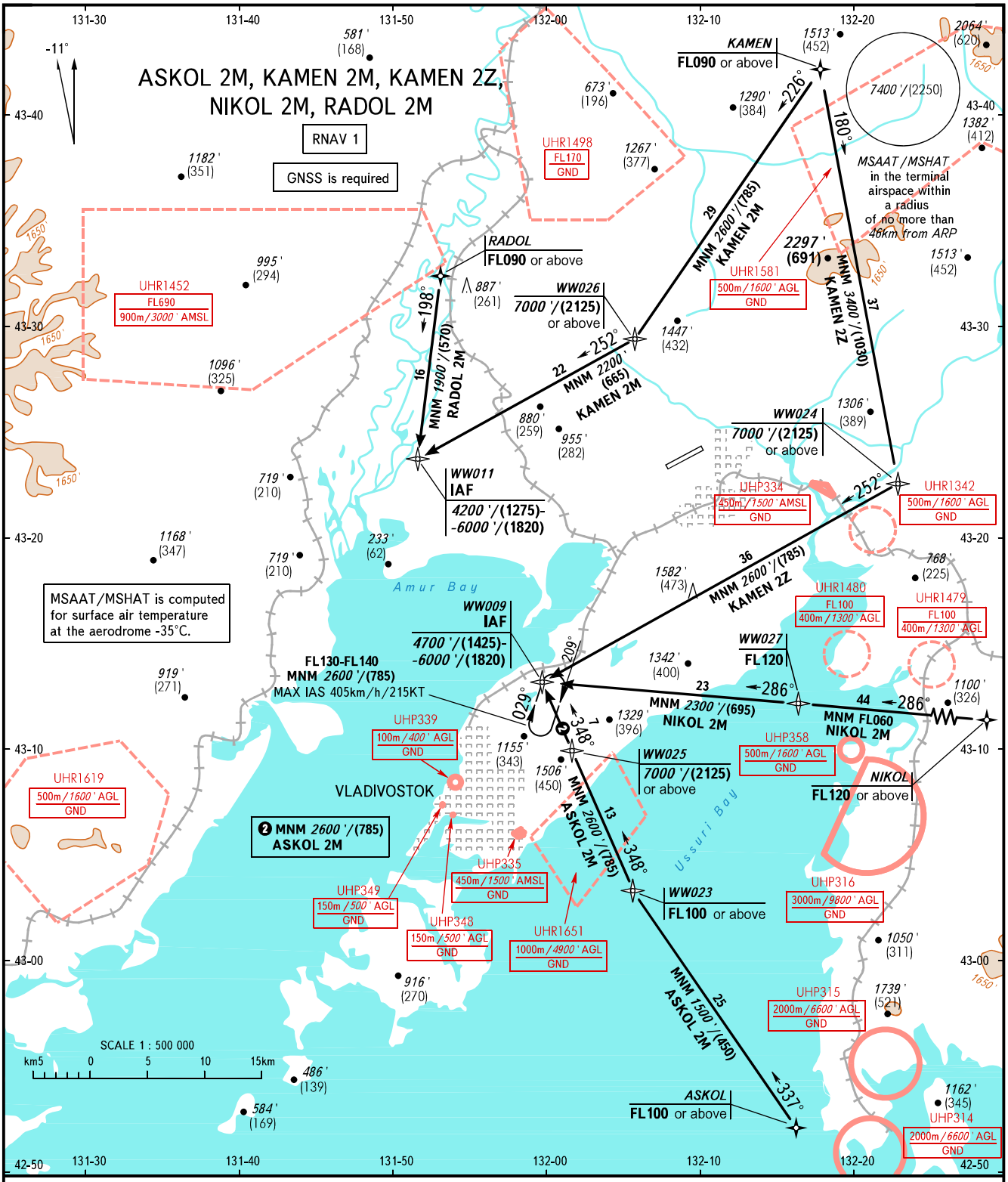

VLADIVOSTOK RADAR **123.400**
VLADIVOSTOK START **119.500**

❶ TRANSITION LEVEL:
- FL090 when QNH is 1013 hPa (760mm mercury column) or above;
- FL100 when QNH is 977 hPa (733mm mercury column) or above, but less than 1013 hPa (760mm mercury column);
- FL110 when QNH is less than 977 hPa (733mm mercury column).

BEARINGS AND TRACKS ARE MAGNETIC ALTITUDES IN ***FEET*** HEIGHTS IN METRES ELEVATIONS IN ***FEET*** AND METRES DISTANCES IN KILOMETRES	Alt set: -QNH(QFE on req); -hPa(mm on req).

CHANGE: New chart