SPOKANE, WASHINGTON

ILS RWY 5 (CAT II)

FAIRCHILD AFB (KSKA)

LOC I-FRC	APCH CRS	Rwy ldg 13,899 TDZE 2462 Arpt Elev 2462
110.3	051°	

[USAF]

RADAR required for KNOCK holding.

ALSF-2

MISSED APPROACH: Climb to 7000 via SKA TACAN R-047. At FANOT turn left hdg 275° to intcp SKA R-320 to KNOCK and hold, continue climb in hold to 7000.

ATIS	SPOKANE APP CON		TOWER	GND CON
257.625	123.75 282.25 133.35 263.0	(208° - 028°) (029° - 207°)	120.35 233.7	123.6 275.8

CATEGORY II ILS SPECIAL AIRCREW & AIRCRAFT CERTIFICATION REQUIRED

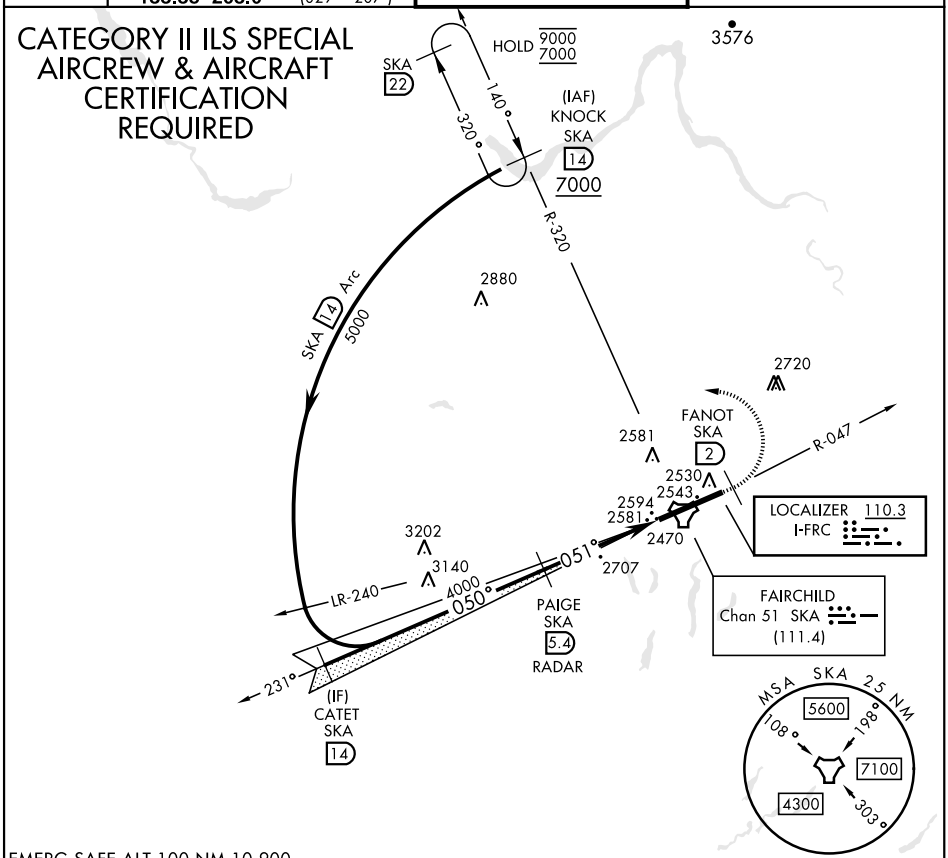

EMERG SAFE ALT 100 NM 10,900

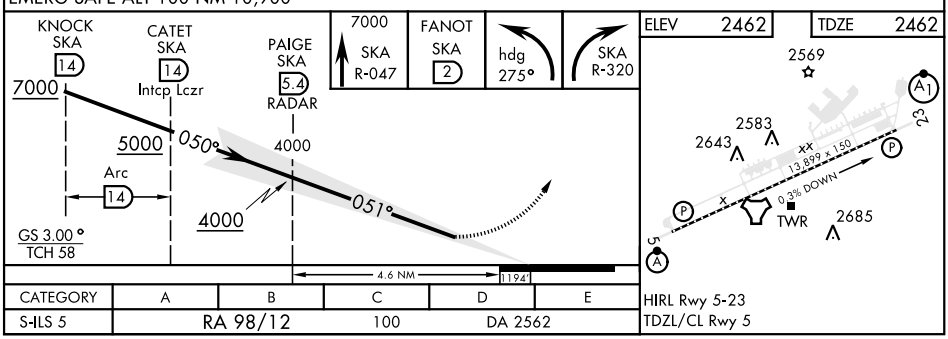

CATEGORY	A	B	C	D	E
S-ILS 5	RA 98/12		100	DA 2562	

SPOKANE, WASHINGTON 47°37'N-117°39'W FAIRCHILD AFB (KSKA)

Amdt 2 03NOV22

ILS RWY 5 (CAT II)

NW-1, 20 MAR 2025 to 17 APR 2025