ELEV 391 FT
HEIGHTS RELATED TO
AERODROME ELEV

VOR RWY 06
TAMPERE-PIRKKALA AERODROME
TAMPERE, FINLAND

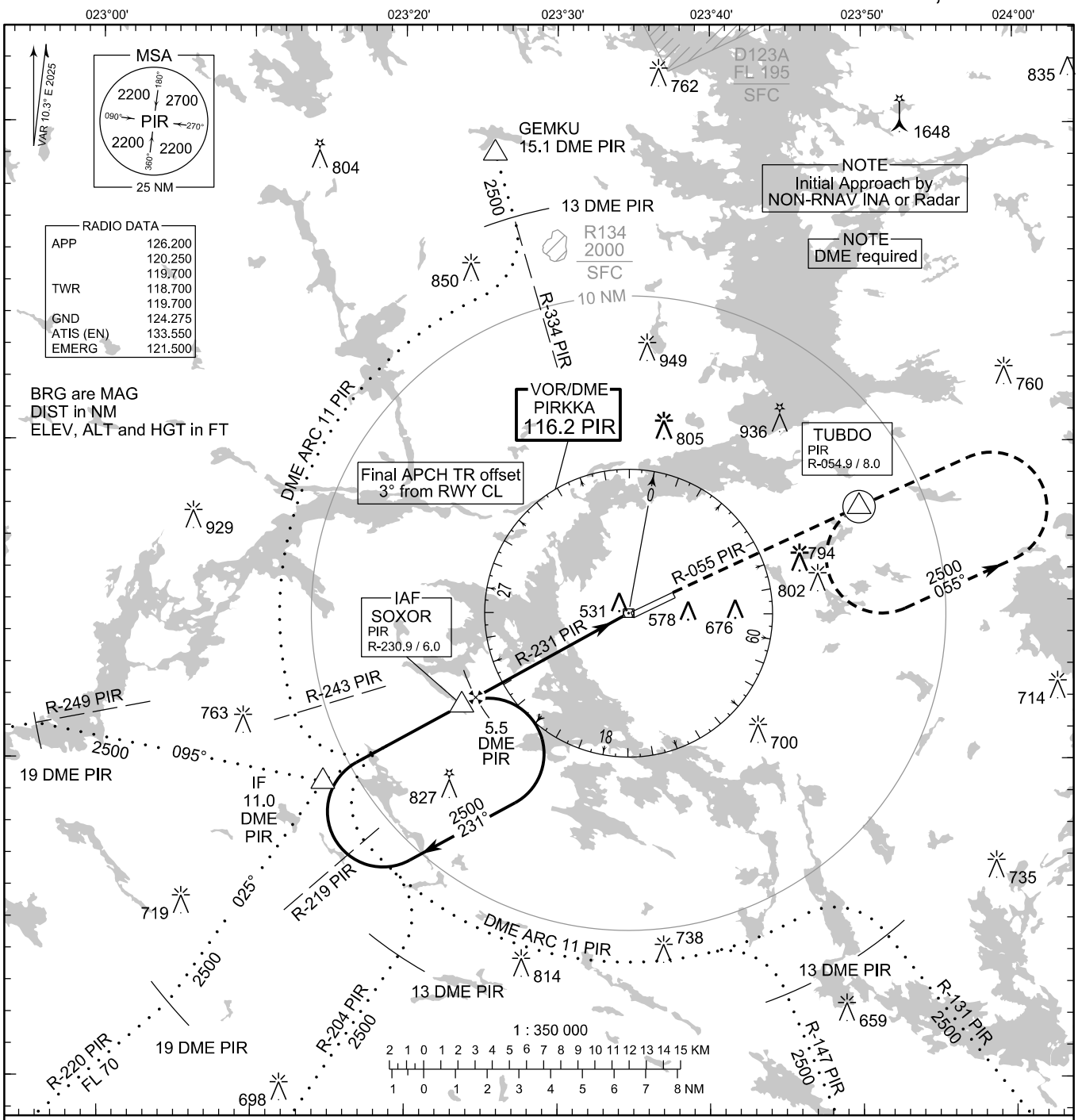

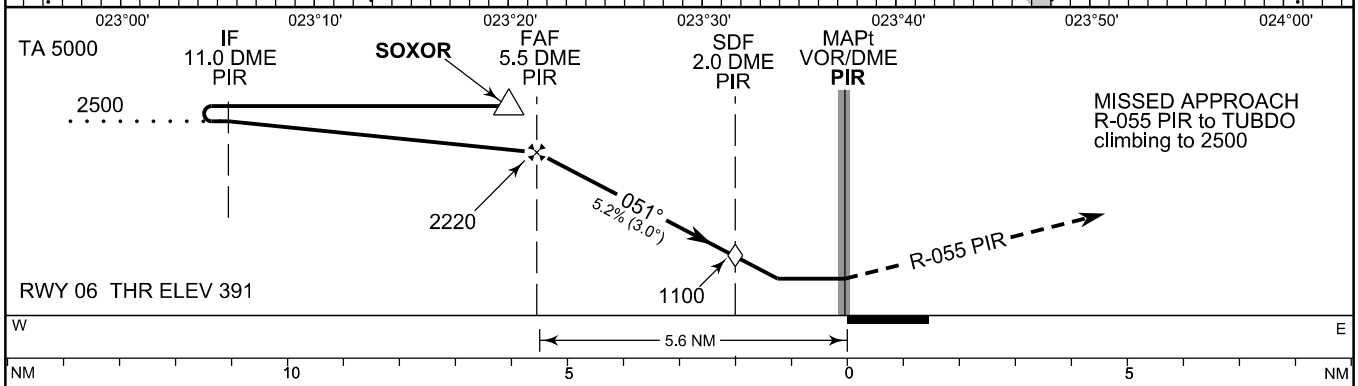

CHG: MAG VAR

OCA (H)	A	B	C	D
VOR	780 (390)			
VOR WO SDF	1100 (710)			
Circling	880 (490)	980 (580)	1190 (800)	1200 (810)

Final Approach DIST	5.0 DME	4.0 DME	3.0 DME	2.0 DME
Altitude (Height)	2060 (1670)	1740 (1350)	1420 (1030)	1100 (710)

	kt	90	100	120	140	160
FAF - MAPt 5.5 NM	min:sec	3:40	3:18	2:45	2:21	2:04
Rate of descent	ft/min	480	530	640	740	850
Timing not authorized for defining the MAPt						

© FINTRAFFIC ANS