STANDARD DEPARTURE CHART-INSTRUMENT

VAR11.3° W

D-ATIS 127.4
TWR01 118.7(118.1)
TWR02 118.325(118.1)

APP01 119.65(127.75)
APP02 119.05(127.75)
APP03 120.65(127.75)

ZYHB HARBIN/Taiping

RNAV RWY05R(BUBDI/IGADO/ONINA)

TL 3600
TA 3000
3300(QNH≥1031hPa)
2700(QNH≤979hPa)

BEARINGS ARE MAGNETIC.
ALTITUDES, ELEVATIONS AND HEIGHTS IN METERS.
DME DISTANCES IN NAUTICAL MILES.
DISTANCES IN KM.

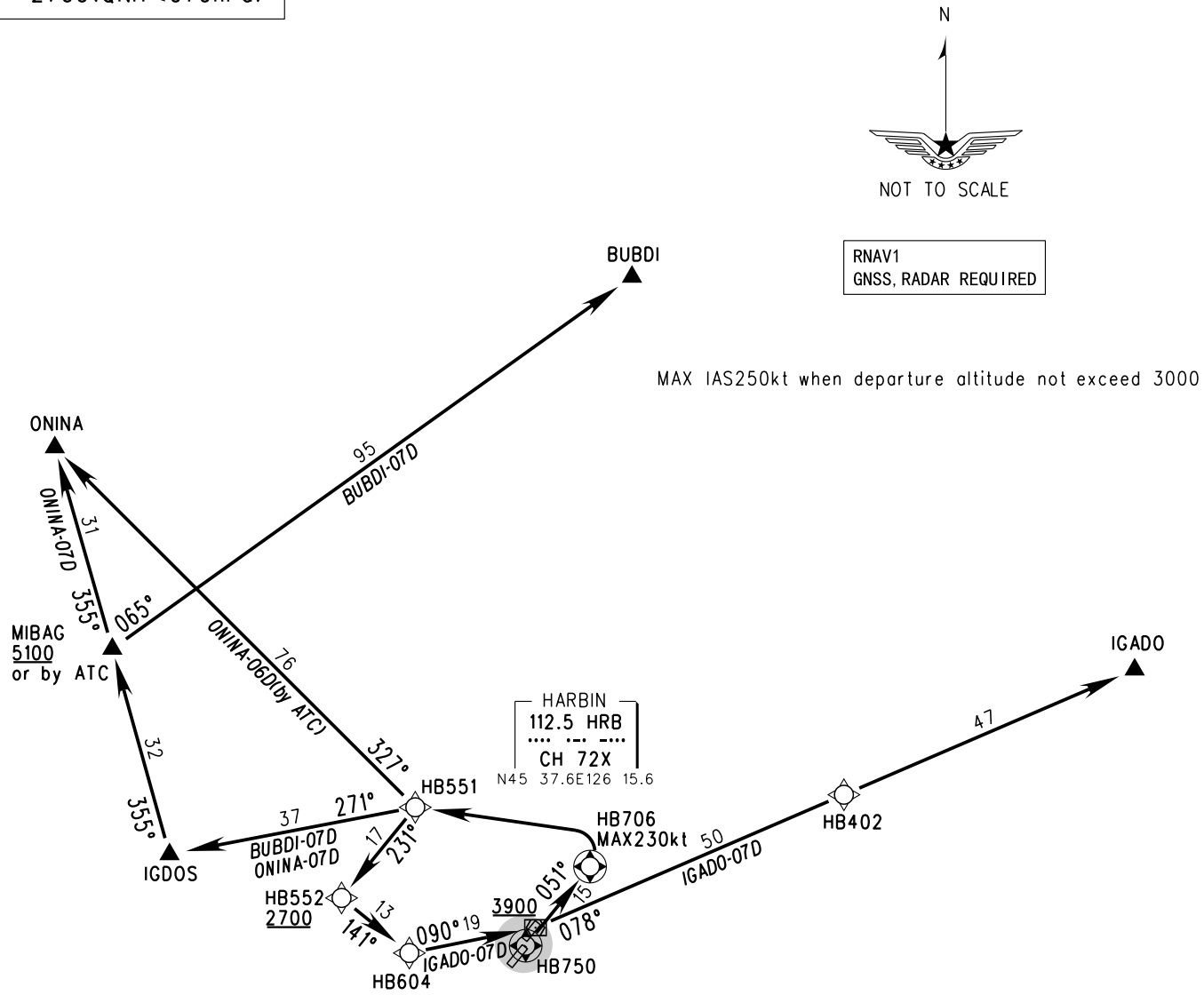

SID	ROUTING
BUBDI-07D	HB750-HB706-HB551-IGDOS-MIBAG-BUBDI
IGADO-07D	HB750-HB706-HB551-HB552-HB604-HRB-HB402-IGADO
ONINA-06D (by ATC)	HB750-HB706-HB551-ONINA
ONINA-07D	HB750-HB706-HB551-IGDOS-MIBAG-ONINA

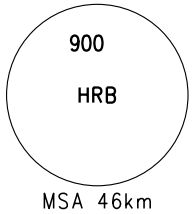

MSA 46km

Changes: New chart.