ILS RWY 28R (CAT II & III)
SAN FRANCISCO INTL (SFO)

LOC/DME I-GWQ	APP CRS	Rwy ldg	11236
111.7	284°	TDZE	13
Chan 54		Apt Elev	13

RNAV 1-GPS or RADAR required for procedure entry.

ALSF-2

MISSED APPROACH: Climb to 3000 on SFO VOR/DME R-281 to VIKYU INT/SFO 12 DME and hold.
*Missed approach requires minimum climb of 350 feet per NM to 1900; if unable to meet climb gradient, see ILS or LOC RWY 28L.

D-ATIS	NORCAL APP CON	SAN FRANCISCO TOWER	GND CON	CLNC DEL	CPDLC
113.7 115.8 118.85	134.5 338.2	120.5 269.1	121.8	118.2	

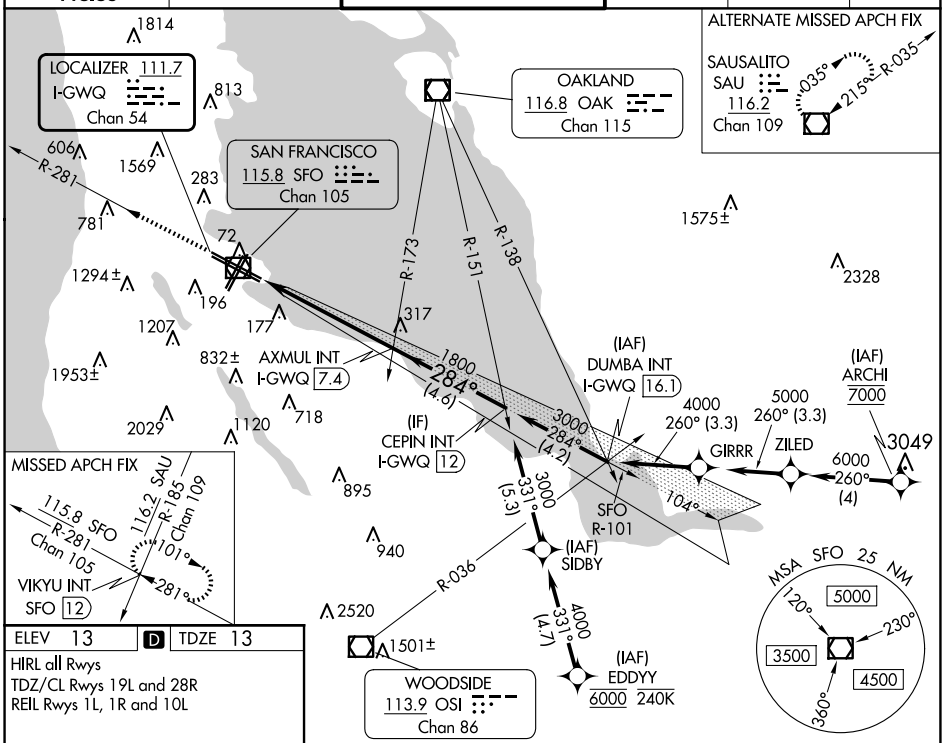

ELEV 13	D	TDZE 13

HIRL all Rwys
TDZ/CL Rwys 19L and 28R
REIL Rwys 1L, 1R and 10L

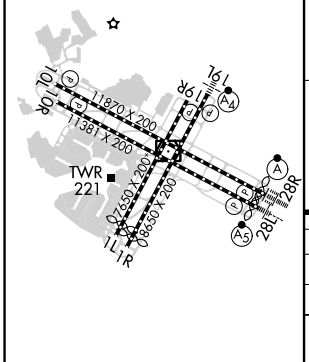

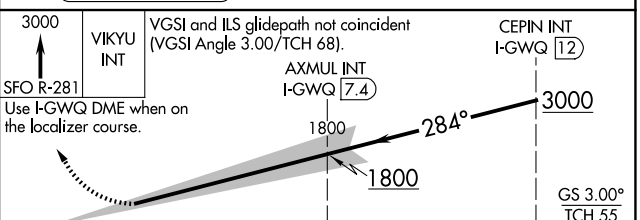

CATEGORY	A	B	C	D
S-ILS 28R*	CAT II RA 113/12 100 DA 113			
S-ILS 28R*	CAT III RVR 06			

CATEGORY II & III ILS - SPECIAL AIRCREW & AIRCRAFT CERTIFICATION REQUIRED

SW-2, 20 MAR 2025 to 17 APR 2025
SW-2, 20 MAR 2025 to 17 APR 2025