INSTRUMENT APPROACH CHART - ICAO

RADAR	119.000
START	119.000

OMSK, RUSSIA
TSENTRALNY
ILS Y RWY 07

TRANSITION LEVEL: ❶	AD ELEV: 95m
TRANSITION HEIGHT: (900)	THR ELEV: 95.0m

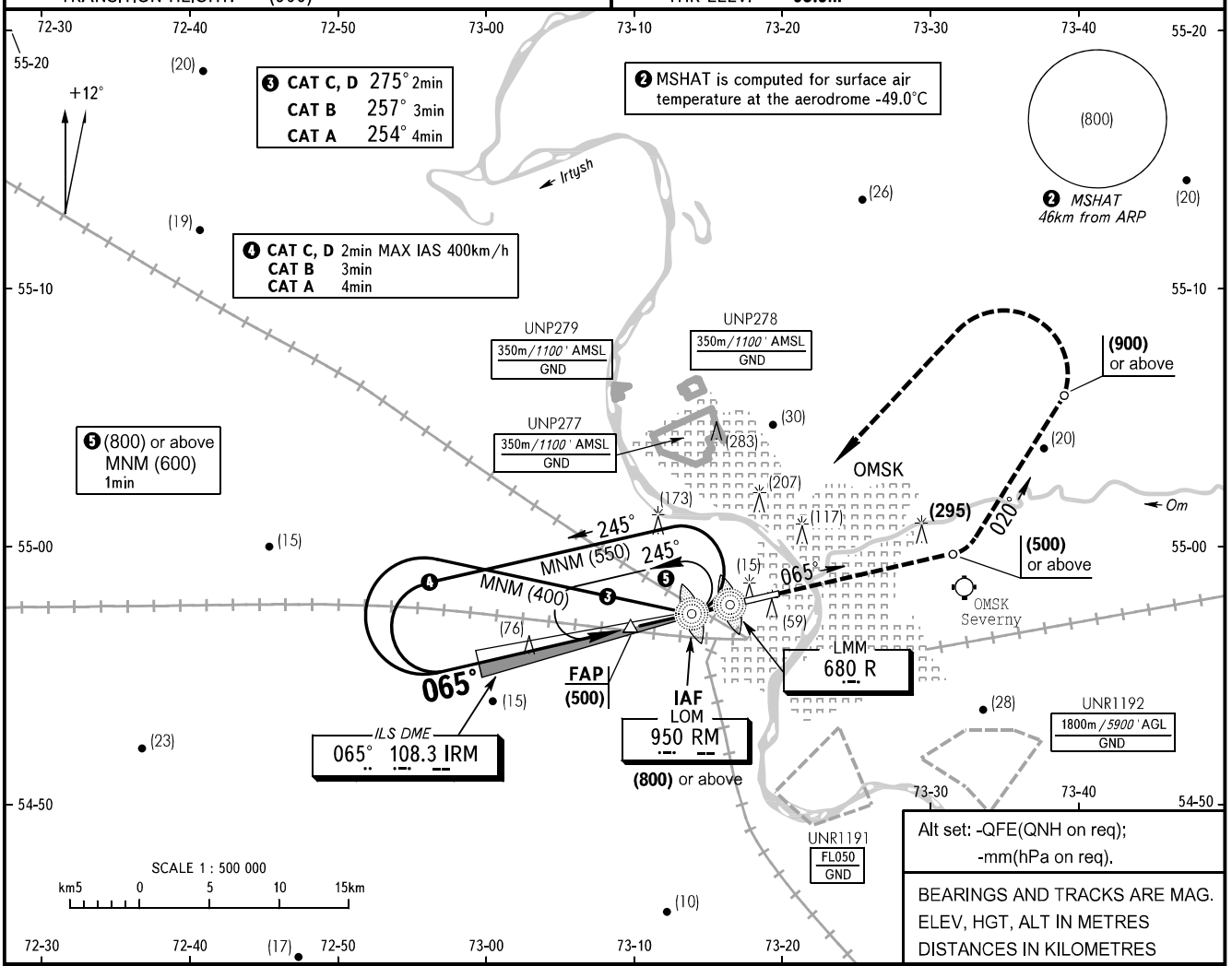

Alt set: -QFE(QNH on req);
-mm(hPa on req).

BEARINGS AND TRACKS ARE MAG.
ELEV, HGT, ALT IN METRES
DISTANCES IN KILOMETRES

MISSED APPROACH
Climb straight ahead to (500) or above, turn LEFT onto track 020° climbing to (900) or above, then turn LEFT to LOM RM.

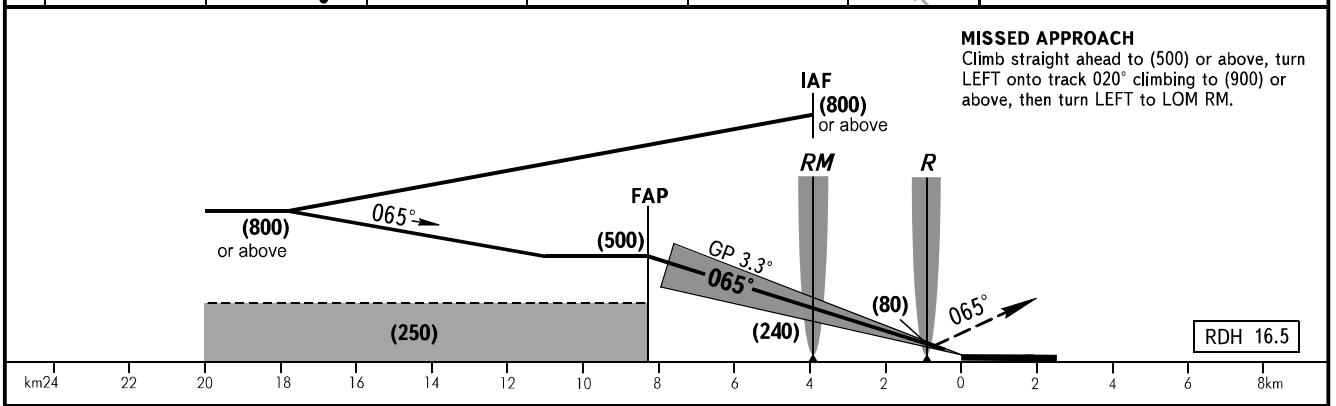

OCA(H)		A	B	C	D
Straight-in Approach	CAT I	154 (59)	157 (62)	161 (66)	164 (69)
Circling		245 (150)	305 (210)	425 (330)	425 (330)

❶ TRANSITION LEVEL:
- FL050 when QFE is 733mm mercury column or above;
- FL060 when QFE is less than 733mm mercury column.

WARNING
When UNR1191 is active, holding area is AVBL at FL060 or above.

GROUND SPEED	km/h	150	180	210	240	270	300	330	360	390
RATE OF DESCENT	m/s	2.4	2.9	3.4	3.9	4.4	4.8	5.3	5.8	6.3

CHANGE: NIL