INSTUMENT APPROACH CHART- ICAO

AERODROME ELEV 54 FT
HEIGHTS RELATED TO
THR RWY 01 ELEV 9 FT

APP 126.050
TWR 123.250

SKIATHOS / ALEXANDROS PAPADIAMANTIS

L RWY 01

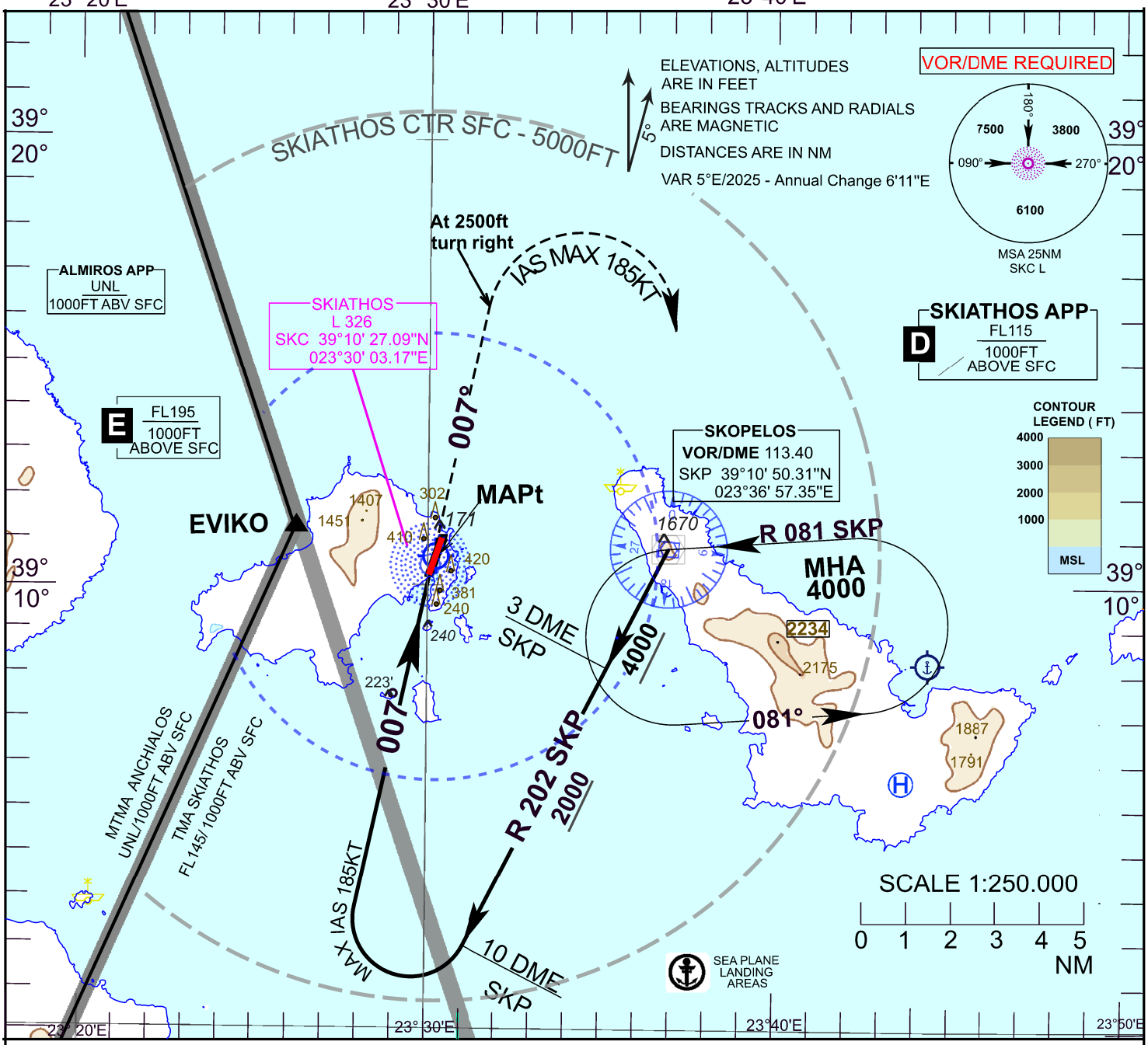

Transition Altitude 4000

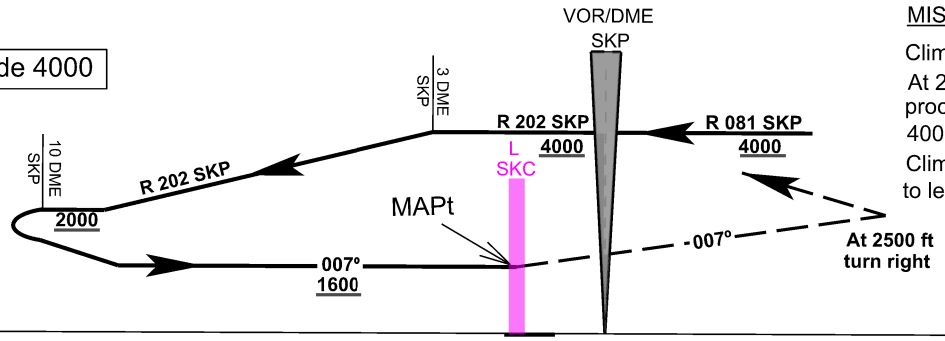

MISSED APPROACH:

Climb on BRG 007° from SKC.
At 2500ft turn right,
proceed to SKP VOR/DME
4000ft and hold.
Climb to 2500ft prior
to level acceleration.

THR ELEV 9 ft

nm to/from THR RWY 01

10 5 0NM 5 10

OCA / H	A	B	C	D
STRAIGHT - IN APPROACH	1600 (1600)			
CIRCLING EAST OF RWY	1600 (1550)			

Changes: MSA