STANDARD ARRIVAL CHART-INSTRUMENT

VAR5° W TWR 118.25(130.0)

ZSXZ XUZHOU/Guanyin

RNP RWY09

BEARINGS ARE MAGNETIC.
ALTITUDES, ELEVATIONS AND HEIGHTS IN METERS.
DME DISTANCES IN NAUTICAL MILES.
DISTANCES IN KM.

TL 3600
TA 3000
3300(QNH ≥1031hPa)
2700(QNH ≤979hPa)

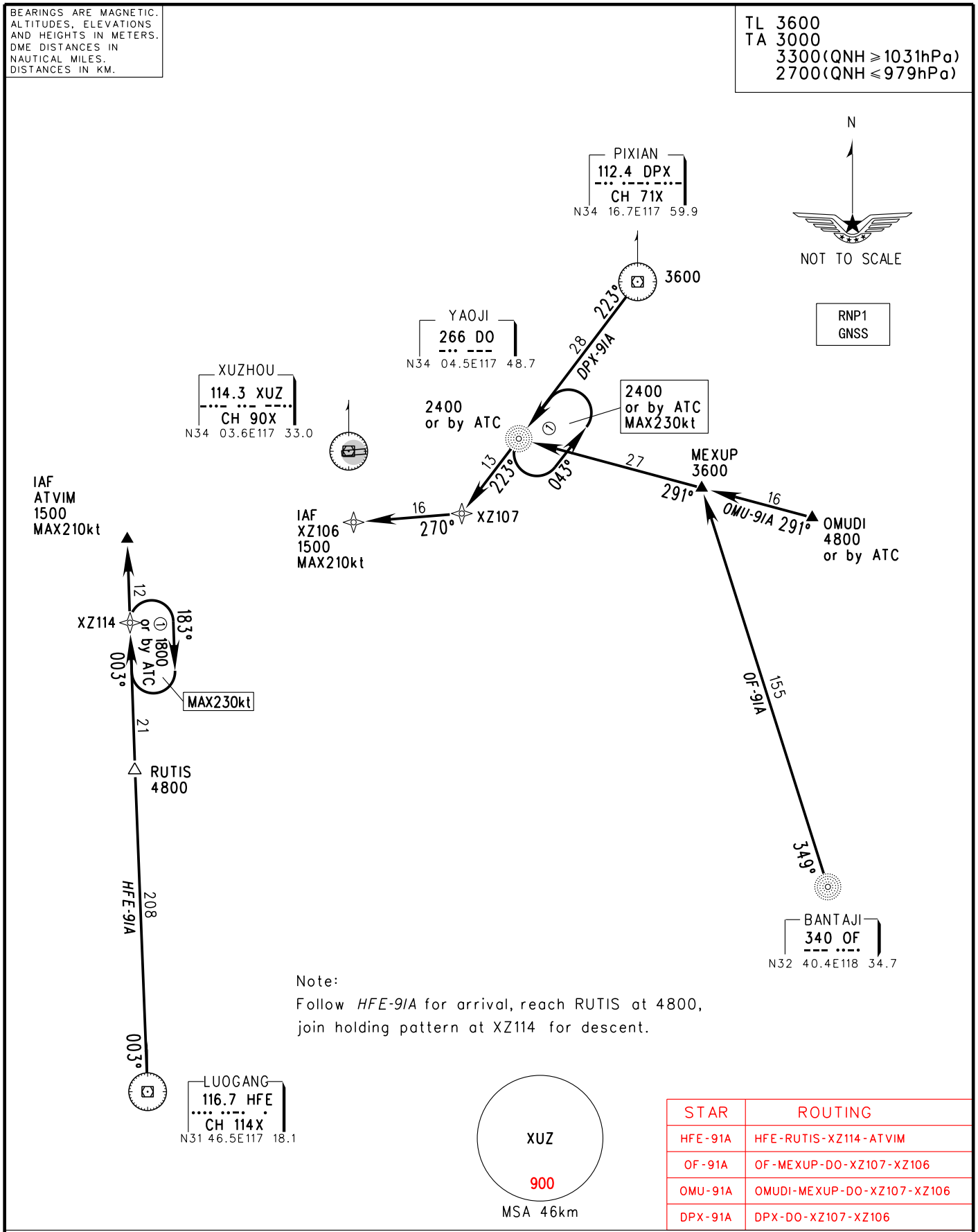

Note:
Follow *HFE-91A* for arrival, reach RUTIS at 4800, join holding pattern at XZ114 for descent.

STAR	ROUTING
HFE-91A	HFE-RUTIS-XZ114-ATVIM
OF-91A	OF-MEXUP-DO-XZ107-XZ106
OMU-91A	OMUDI-MEXUP-DO-XZ107-XZ106
DPX-91A	DPX-DO-XZ107-XZ106

Changes: MSA.