INSTRUMENT APPROACH CHART - ICAO

VLADIVOSTOK RADAR	**123.400**
VLADIVOSTOK START	**119.500**

VLADIVOSTOK, RUSSIA
KNEVICHI
NDB Y RWY 25L

TRANSITION LEVEL: ❶	TRANSITION ALT: *8000'*	AD ELEV:	***59'/18m***
	TRANSITION HGT: (2430)	THR ELEV:	***44'/13.0m***

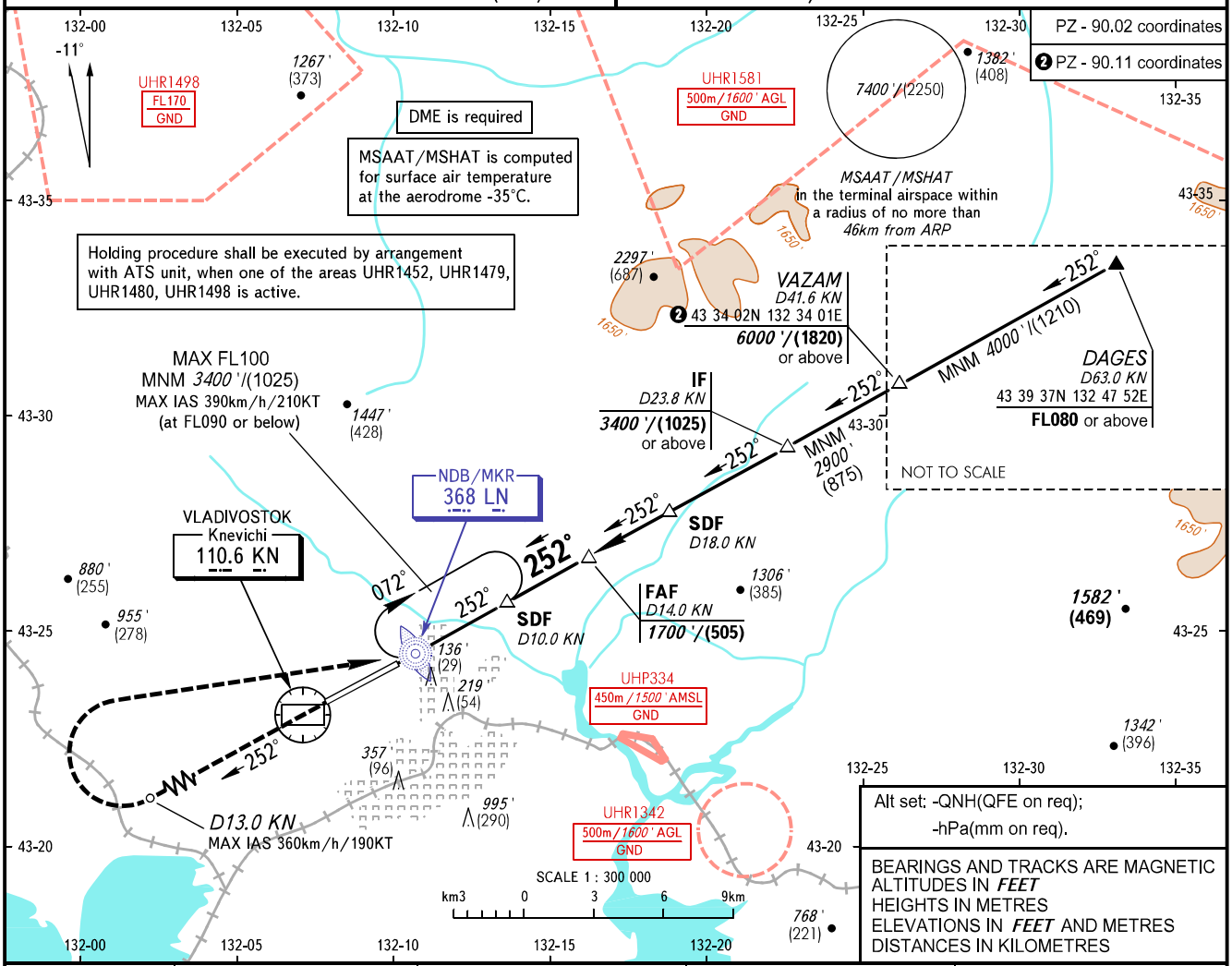

DME KN	8.0	10.0	12.0	14.0
ALTITUDE/HEIGHT	*670'*/(195)	*1000'*/(295)	*1360'*/(405)	*1700'*/(505)

MISSED APPROACH
Climb straight ahead to D13.0 KN, turn RIGHT to NDB/MKR LN climbing to *3400'*/(1025) or above.

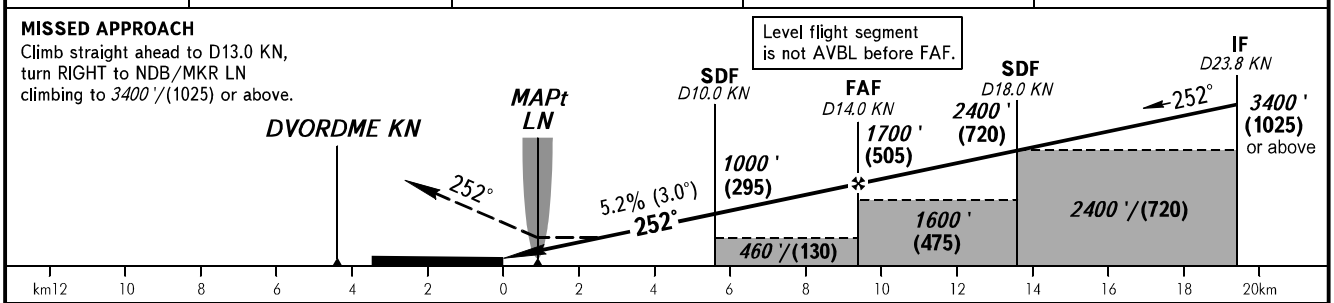

OCA(H)		A	B	C	D
Straight-in Approach	**With SDF**	*380'(340')* (105)	*380'(340')* (105)	*380'(340')* (105)	*380'(340')* (105)
	WO SDF	*460'(420')* (130)	*460'(420')* (130)	*460'(420')* (130)	*460'(420')* (130)
Circling		*520'(460')* (145)	*660'(600')* (185)	*1390'(1330')* (410)	*1510'(1460')* (450)

❶ TRANSITION LEVEL:
- FL090 when QNH is 1013 hPa (760mm mercury column) or above;
- FL100 when QNH is 977 hPa (733mm mercury column) or above, but less than 1013 hPa (760mm mercury column);
- FL110 when QNH is less than 977 hPa (733mm mercury column).

WARNING:
1. MAPt at NDB/MKR LN. Timing not authorized for defining MAPt.
2. Turn before passing MAPt is PROHIBITED.

GROUND SPEED	km/h	*150*	*180*	*210*	*240*	*270*	*300*	*330*	*360*	*390*
	kt	*81*	*97*	*113*	*130*	*146*	*162*	*178*	*194*	*211*
RATE OF DESCENT	m/s	*2.2*	*2.6*	*3.0*	*3.5*	*3.9*	*4.3*	*4.8*	*5.2*	*5.6*
	ft/min	*427*	*512*	*597*	*682*	*768*	*853*	*938*	*1024*	*1109*

CHANGE: New chart