INSTRUMENT APPROACH CHART - ICAO

RADAR	**126.100**
START	**118.200**

TYUMEN, RUSSIA
ROSHCHINO
GLS RWY 03

GBAS CH 21898 G03A	TRANSITION LEVEL: ❶	AD ELEV: *378 '*/**115m**
	TRANSITION ALT: *3000 '*	THR ELEV: *371 '*/**113.0m**

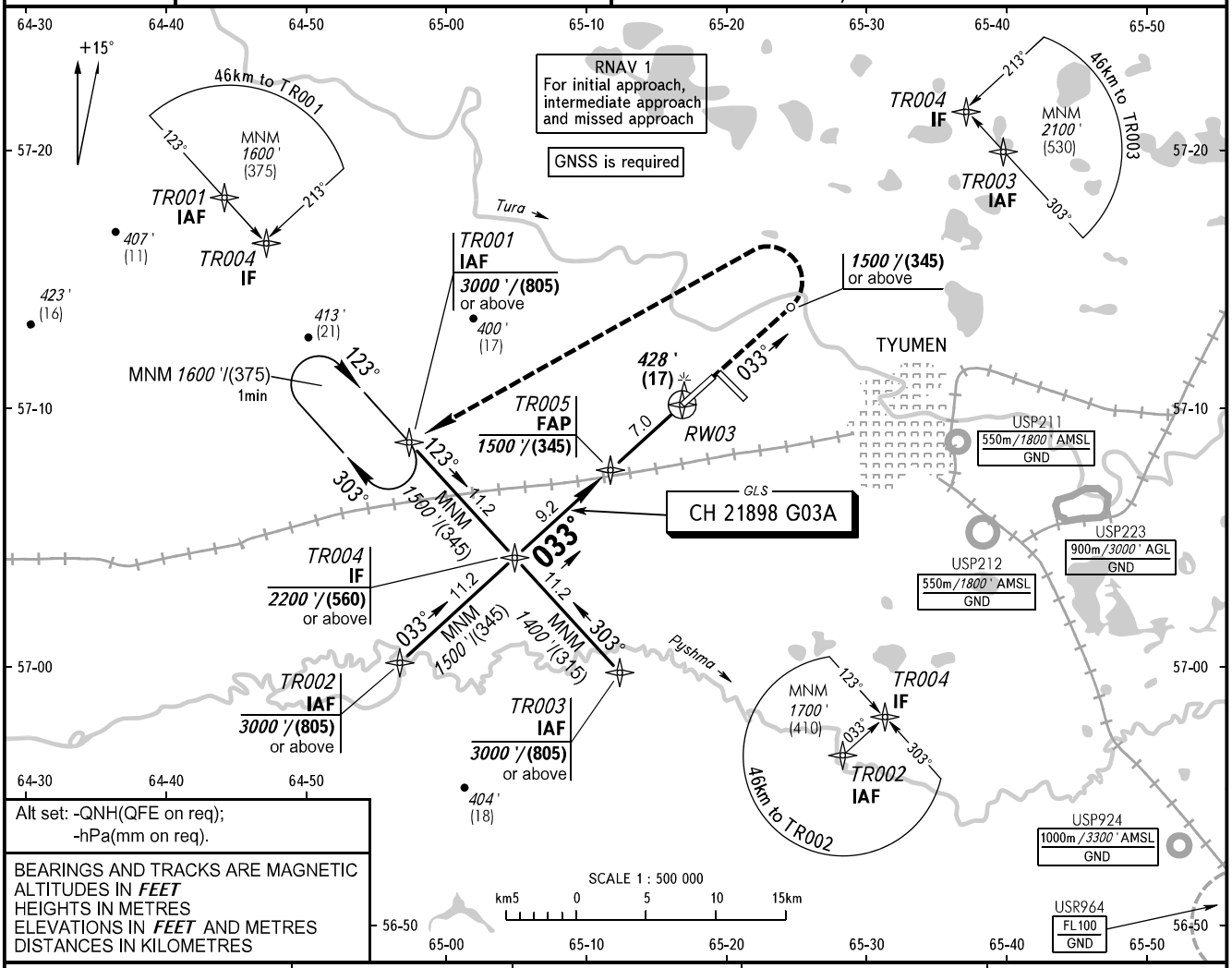

Alt set: -QNH(QFE on req);
-hPa(mm on req).

BEARINGS AND TRACKS ARE MAGNETIC
ALTITUDES IN *FEET*
HEIGHTS IN METRES
ELEVATIONS IN *FEET* AND METRES
DISTANCES IN KILOMETRES

DIST to RW03	7.0	6.0	4.0	2.0
ALTITUDE	*1500 '*	*1346 '*	*1038 '*	*730 '*

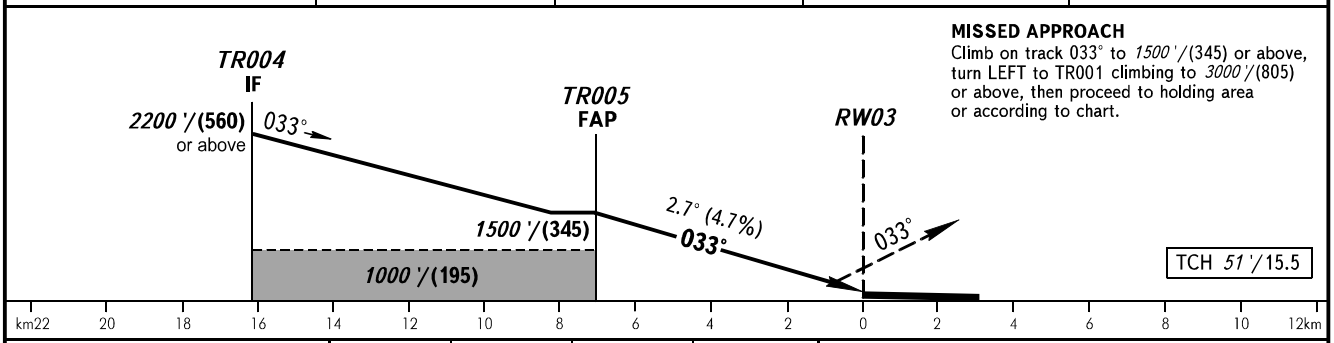

MISSED APPROACH
Climb on track 033° to *1500 '*/(345) or above, turn LEFT to TR001 climbing to *3000 '*/(805) or above, then proceed to holding area or according to chart.

OCA(H)		A	B	C	D
Straight-in Approach	**CAT I**	*558 '(188 ')* (58)	*570 '(200 ')* (61)	*578 '(208 ')* (64)	*589 '(219 ')* (67)
Circling		*780 '(410 ')* (125)	*870 '(500 ')* (150)	*970 '(600 ')* (185)	*1070 '(690 ')* (215)

❶ TRANSITION LEVEL:
- FL040 when QNH is 1013 hPa (760mm mercury column) or above;
- FL050 when QNH is 977 hPa (733mm mercury column) or above, but less than 1013 hPa (760mm mercury column);
- FL060 when QNH is less than 977 hPa (733mm mercury column).

GROUND SPEED	km/h	150	180	210	240	270	300	330	360	390	420	450
RATE OF DESCENT	m/s	1.9	2.3	2.7	3.1	3.5	3.9	4.3	4.7	5.0	5.4	5.8
	ft/min	374	453	532	610	689	768	847	925	984	1063	1142

CHANGE: New chart