JACKSONVILLE, FLORIDA

HI-TACAN Z RWY 10

TACAN NIP Chan 19	APCH CRS 087°	Rwy ldg 8006 TDZE 21 Arpt Elev 23	[USN] JACKSONVILLE NAS (TOWERS FLD) (KNIP)

* When ALS inop, increase CAT CDE vis to 1⅛ miles.

ALSF-1

MISSED APPROACH: Climb to 2000 direct NIP TACAN, outbound R-191 to MADEN and hold.

ATIS	APP CON	NAVY JACKSONVILLE TOWER	GND CON	CLNC DEL	ASR/PAR
124.35 290.425	127.775 377.075	125.15 (CTAF) 340.2	128.6 336.4	134.775 L 353.675	

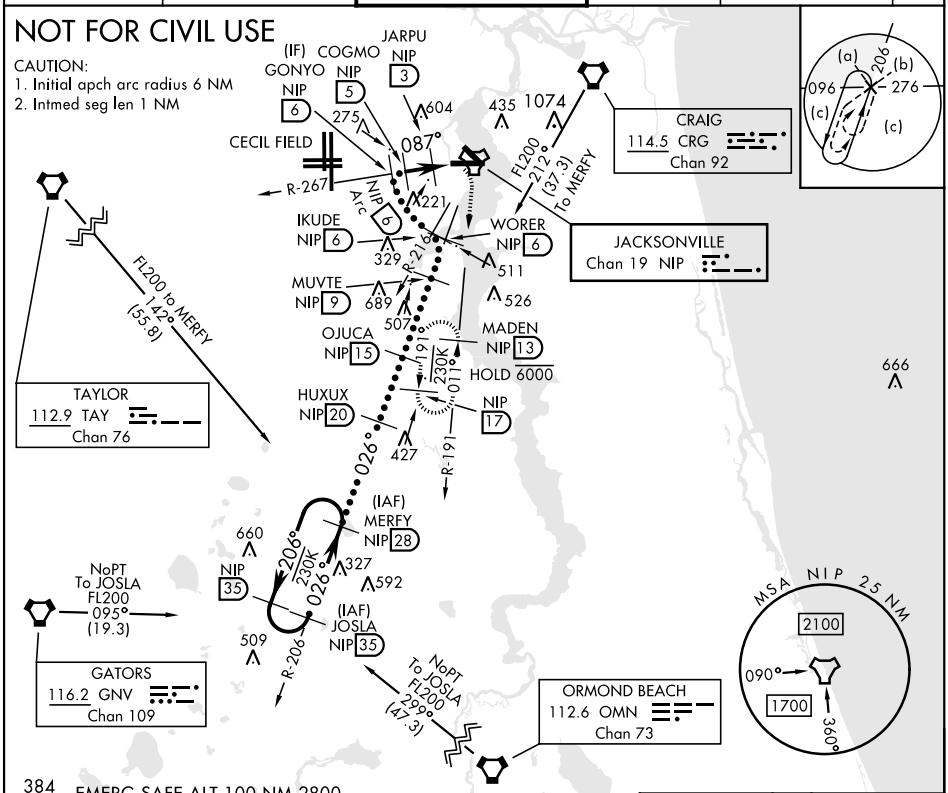

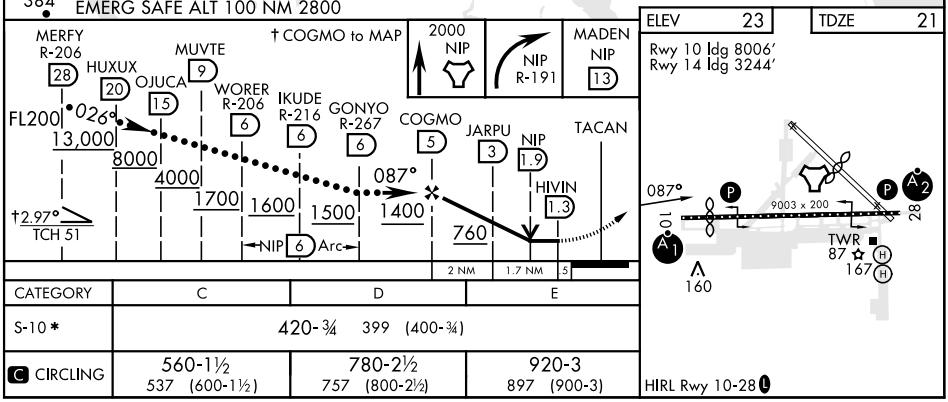

CATEGORY	C	D	E
S-10 *	420-¾ 399 (400-¾)		
C CIRCLING	560-1½ 537 (600-1½)	780-2½ 757 (800-2½)	920-3 897 (900-3)

JACKSONVILLE, FLORIDA 30°14'N-81°41'W JACKSONVILLE NAS (TOWERS FLD) (KNIP)

Orig 03NOV22

HI-TACAN Z RWY 10

SE-3, 20 MAR 2025 to 17 APR 2025