LOC/DME I-BOS 110.3 Chan 40	APP CRS 035°	Rwy ldg 8851 TDZE 18 Apt Elev 19

ILS RWY 4R (SA CAT I)
GENERAL EDWARD LAWRENCE LOGAN INTL (BOS)

RNP APCH - GPS. From GOSHI.
DME required.

When control tower reports tall vessels in approach area, procedure NA. Requires specific OPSPEC, MSPEC, or LOA approval. Simultaneous approach authorized. Simultaneous operations require use of vertical guidance; maintain last assigned altitude until established on glideslope.

ALSF-2

MISSED APPROACH: Climb to 3000 on BOS VOR/DME R-030 to WAXEN/BOS 14 DME and hold.

D-ATIS	BOSTON APP CON	BOSTON TOWER	GND CON	CLNC DEL	CPDLC
135.0	120.6 263.1	128.8 257.8 (WEST) 132.225 257.8 (EAST)	121.75 121.9	121.65 257.8	

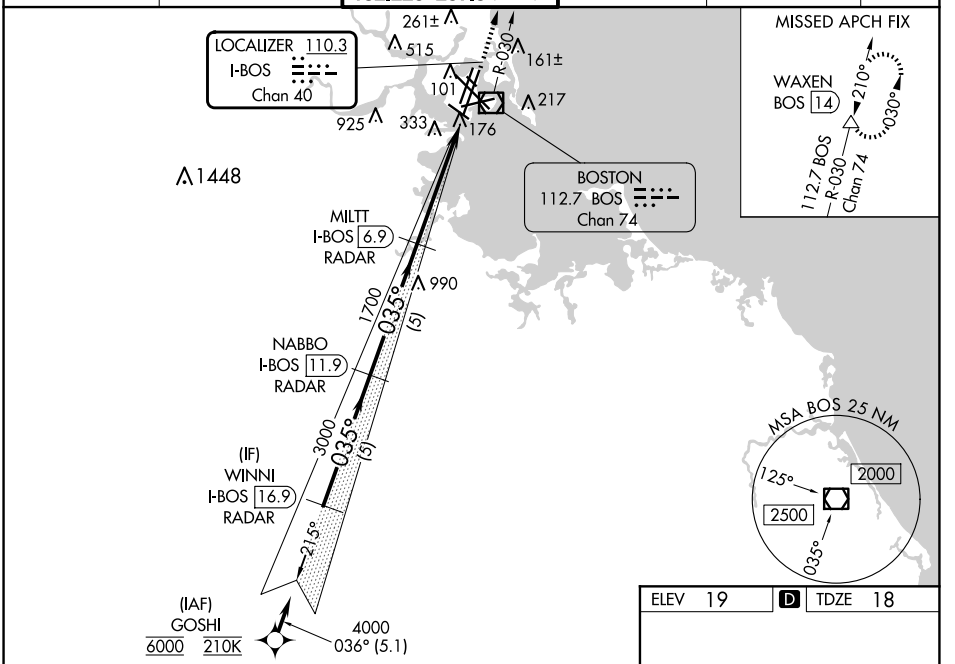

ELEV 19 | D | TDZE 18

VGSI and ILS glidepath not coincident (VGSI Angle 3.00/TCH 67).

3000	BOS R-030	WAXEN

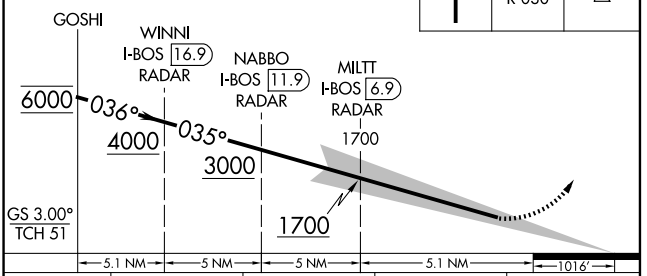

CATEGORY	A	B	C	D
S-ILS 4R	RA 168/14 150 DA 168			

SA CATEGORY I ILS - SPECIAL AIRCREW & AIRCRAFT CERTIFICATION REQUIRED

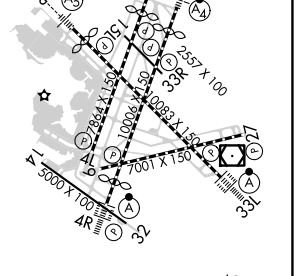

TDZ/CL Rwys 4R, 15R and 33L
REIL Rwys 4L, 27 and 32
MIRL Rwy 15L-33R
HIRL Rwys 4L-22R, 4R-22L, 9-27, 14-32 and 15R-33L

NE-1, 20 MAR 2025 to 17 APR 2025