INSTRUMENT APPROACH CHART

AERODROME ELEV 93ft
HEIGHTS RELATED TO
THR RWY 04 - ELEV 93ft

TWR 118.100
APP 123.500

PORTBLAIR(VOPB)
INDIA
ILS or LOC Z RWY 04

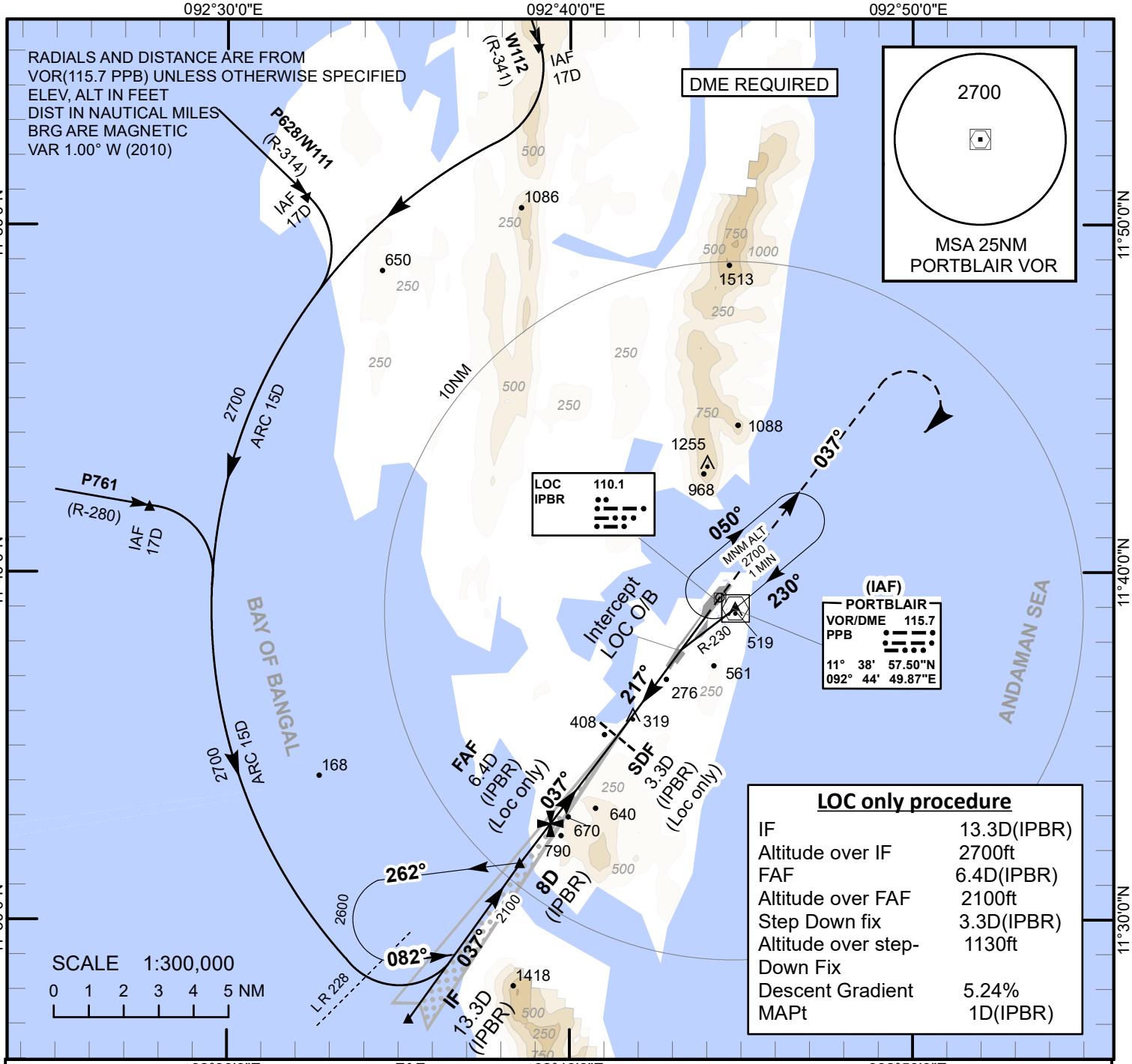

LOC only procedure

IF	13.3D(IPBR)
Altitude over IF	2700ft
FAF	6.4D(IPBR)
Altitude over FAF	2100ft
Step Down fix	3.3D(IPBR)
Altitude over step-Down Fix	1130ft
Descent Gradient	5.24%
MAPt	1D(IPBR)

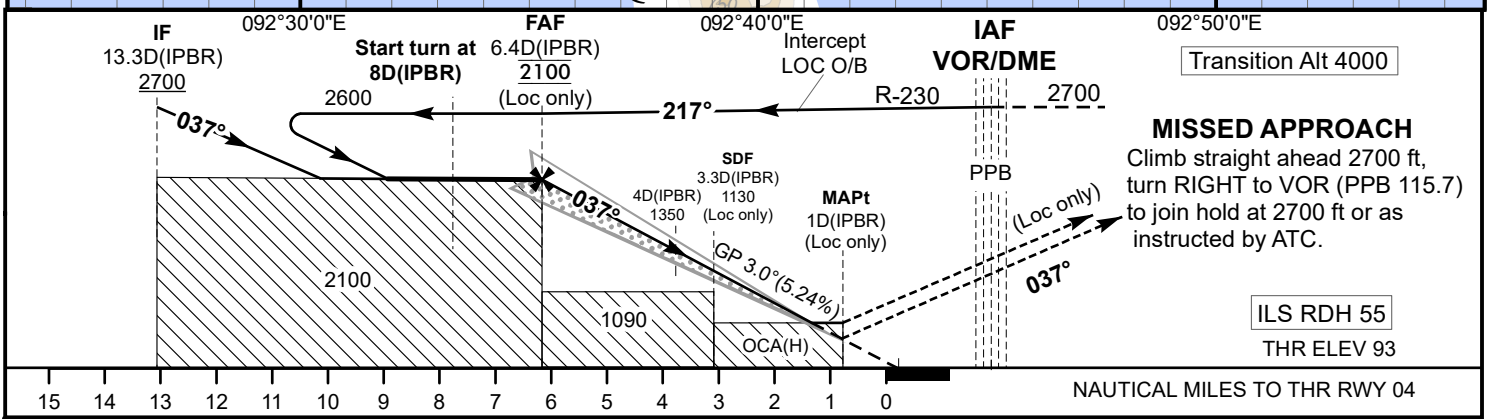

OCA(H)					
Acft Category		A	B	C	D
Straight-in Approach	CAT I	400(307)	400(307)	400(307)	400(307)
	LOC only	570(477)	570(477)	570(477)	570(477)
CIRCLING		930(837)	930(837)	1700(1607)	1700(1607)

Distance / Altitude Information								
Distance (IPBR/DME)	(NM)	6.4D(FAF)	6D	5D	4D	3.3D(SDF)	3D	2D
Altitude	(Ft)	2100	1990	1670	1350	1130	1030	710
Ground speed / Rate of Descent Information								
Ground Speed (Kt)		80	100	120	140	160	180	
Rate of Descent (Ft/Min)		425	530	635	745	850	955	

DRG.NO.AAI/07-IALC/23/26-04-2023