INSTRUMENT APPROACH CHART

RJKI / KIKAI — VOR A

NAHA APP	KASARI VOR/DME	KIKAI RADIO	RADAR AVBL
124.95 – 280.1	113.95 AME CH - 86Y *28°26´05˝N/129°42´41˝E*	118.0 AFIS provided by Kagoshima Airport Office	

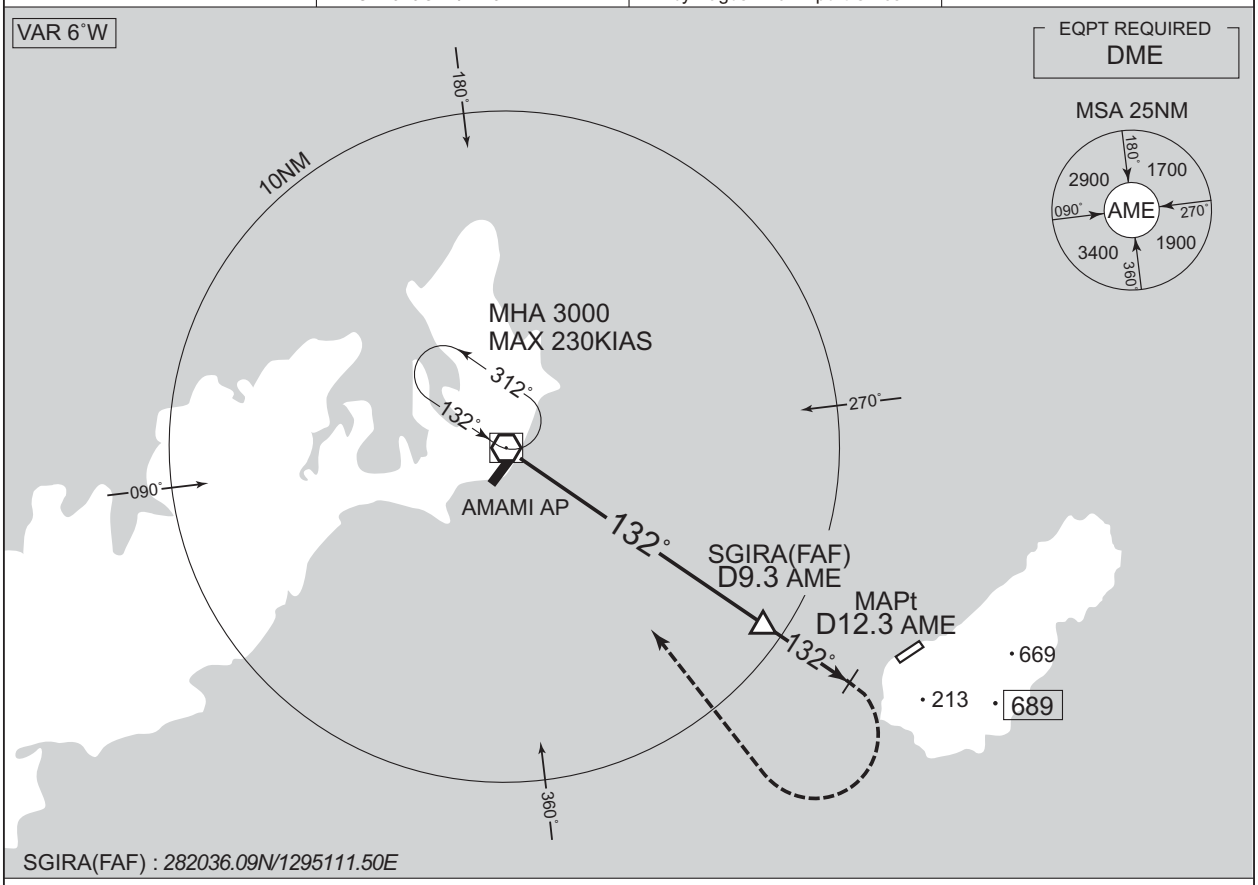

MISSED APPROACH
Turn right, direct to AME VOR/DME and hold at 3000FT.
Contact NAHA APP.

Timing not authorized for defining the MAPt.

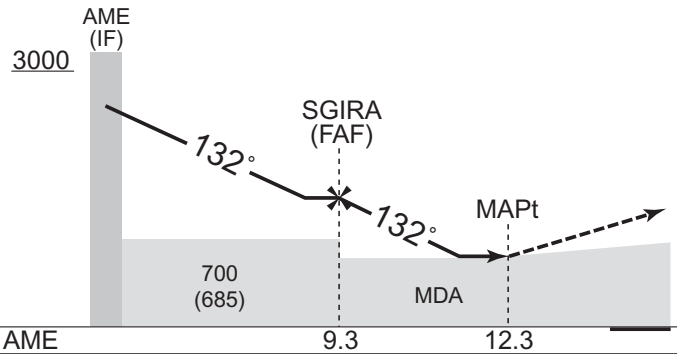

Missed APCH climb gradient MNM 3.0%

MINIMA		AD elev. 15
CAT	CIRCLING	
	MDA(H)	VIS
A	460 (445)	1600
B	500 (485)	
C	660 (645)	2400
D	–	–

MINIMA with Missed APCH climb gradient of 2.5% are not established.
Circling to NORTH side of RWY only.

CHANGE : Description of VAR.