MILTON, FLORIDA

RNAV (GPS) RWY 23

APCH CRS	Rwy ldg	6003
229°	TDZE	183
	Arpt Elev	199

[USN] WHITING FLD NAS - NORTH (KNSE)

RNP APCH

* Circling not authorized S of Rwys 5 and 32.

MISSED APPROACH: Climb to 700, then climbing right turn to 3000 direct TROJN and hold. Continue climb in hold. Contact Pensacola APP CON.

ATIS ★	PENSACOLA APP CON	NORTH WHITING TOWER ★	GND CON	CLNC DEL	ASR
290.325	127.35 278.8	121.4 306.925	251.15	257.775	

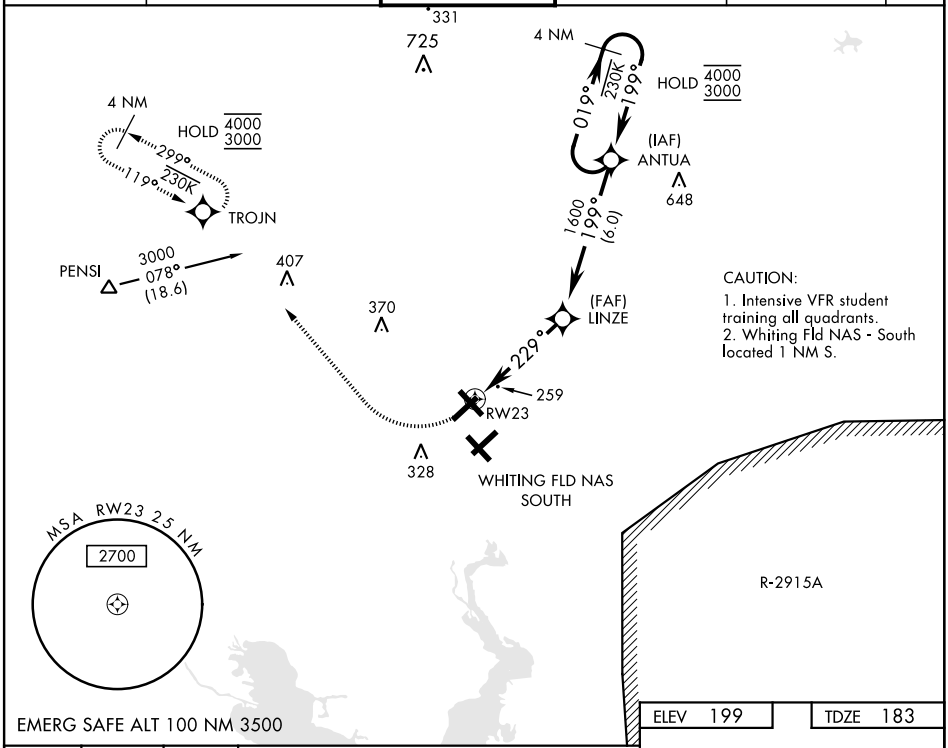

ELEV 199	TDZE 183

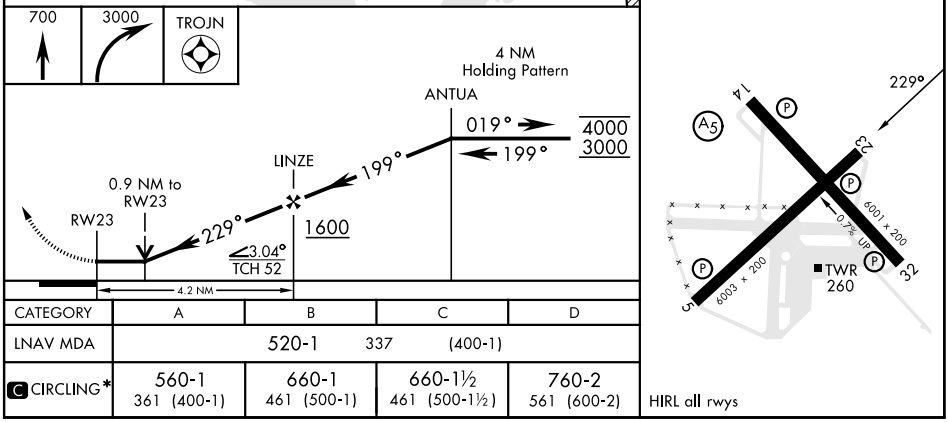

CATEGORY	A	B	C	D
LNAV MDA	520-1 337 (400-1)			
C CIRCLING*	560-1 361 (400-1)	660-1 461 (500-1)	660-1½ 461 (500-1½)	760-2 561 (600-2)

SE-3, 20 MAR 2025 to 17 APR 2025

SE-3, 20 MAR 2025 to 17 APR 2025