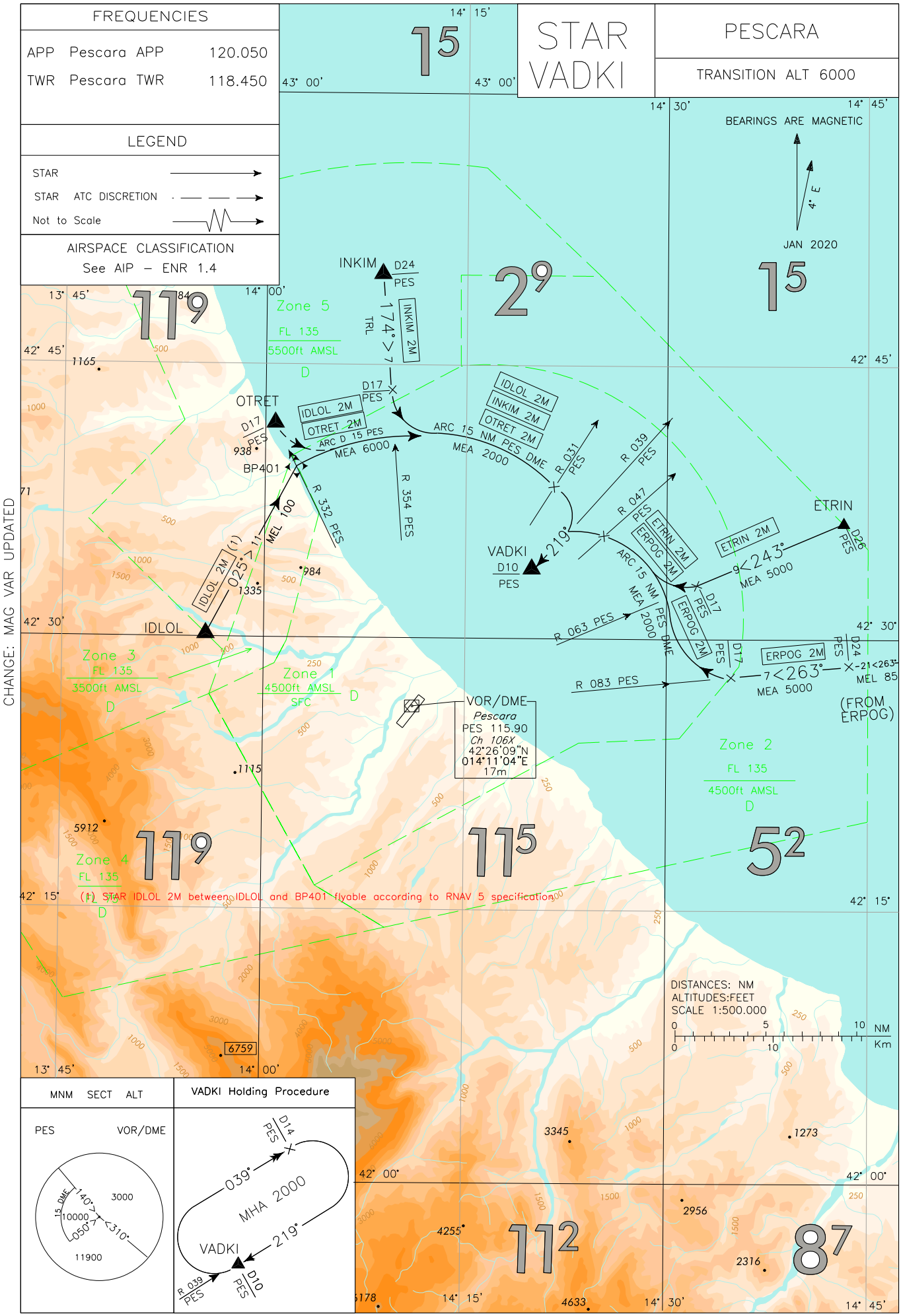
FREQUENCIES
APP Pescara APP 120.050
TWR Pescara TWR 118.450
LEGEND
STAR
STAR ATC DISCRETION
Not to Scale
AIRSPACE CLASSIFICATION
See AIP – ENR 1.4
STAR
VADKI
PESCARA
TRANSITION ALT 6000
BEARINGS ARE MAGNETIC
4° E
JAN 2020
CHANGE: MAG VAR UPDATED
INKIM
D24
PES
INKIM 2M
174° > 7
TRL
D17
PES
OTRET
IDLOL 2M
OTRET 2M
ARC D 15 PES
MEA 6000
BP401
R 332 PES
R 354 PES
ARC 15 NM PES DME
MEA 2000
R 031 PES
R 039 PES
R 047 PES
ETRIN 2M
ERPOG 2M
ETRIN
D26
PES
VADKI
D10
PES
219°
243°
9
MEA 5000
ARC 15 NM PES DME
MEA 2000
R 063 PES
R 083 PES
ERPOG 2M
263°
7
MEA 5000
D24
PES
21 <263°
MEL 85
(FROM ERPOG)
IDLOL
025° > 11
MEL 100
(1)
Zone 5
FL 135
5500ft AMSL
D
Zone 3
FL 135
3500ft AMSL
D
Zone 1
4500ft AMSL
SFC
D
Zone 2
FL 135
4500ft AMSL
D
Zone 4
FL 135
D
VOR/DME
Pescara
PES 115.90
Ch 106X
42°26'09"N
014°11'04"E
17m
(1) STAR IDLOL 2M between IDLOL and BP401 flyable according to RNAV 5 specification
DISTANCES: NM
ALTITUDES:FEET
SCALE 1:500.000
NM
Km
MNM SECT ALT
PES VOR/DME
15 DME
140°
050°
310°
3000
10000
11900
VADKI Holding Procedure
D14
PES
039°
MHA 2000
219°
VADKI
R 039 PES
D10
PES