VISUAL APPROACH CHART
ARRIVAL WEST 1

AERODROME ELEV 194 ft (59.13 m)
HEIGHTS RELATED TO AD ELEV

SANDINO APP 119.4
SANDINO RDO 126.9
SANDINO TWR 118.1
SANDINO GND 121.9

AUGUSTO C. SANDINO INTL/MANAGUA
NICARAGUA
VFR CORRIDOR AO1 RWY 10

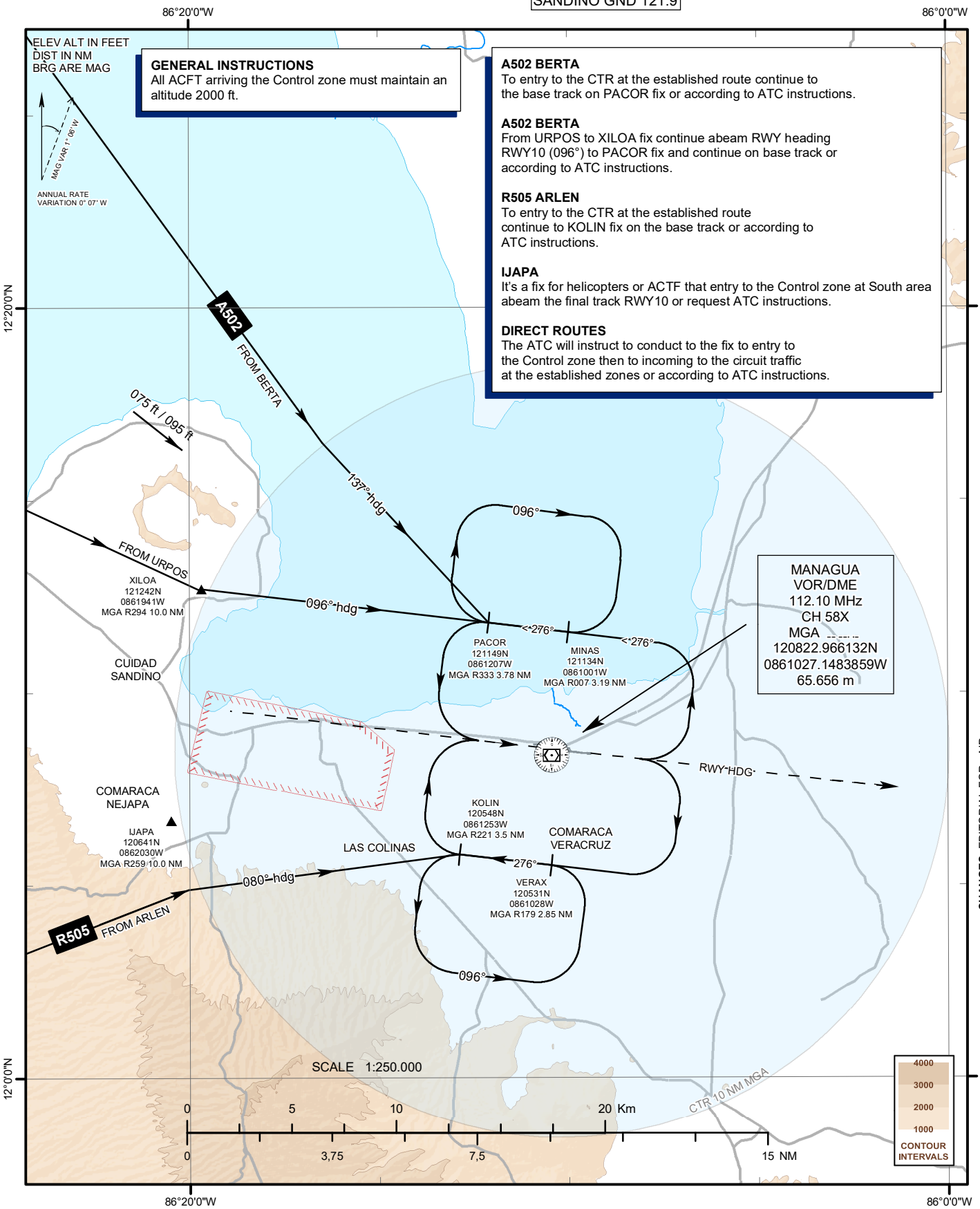

GENERAL INSTRUCTIONS
All ACFT arriving the Control zone must maintain an altitude 2000 ft.

A502 BERTA
To entry to the CTR at the established route continue to the base track on PACOR fix or according to ATC instructions.

A502 BERTA
From URPOS to XILOA fix continue abeam RWY heading RWY10 (096°) to PACOR fix and continue on base track or according to ATC instructions.

R505 ARLEN
To entry to the CTR at the established route continue to KOLIN fix on the base track or according to ATC instructions.

IJAPA
It's a fix for helicopters or ACTF that entry to the Control zone at South area abeam the final track RWY10 or request ATC instructions.

DIRECT ROUTES
The ATC will instruct to conduct to the fix to entry to the Control zone then to incoming to the circuit traffic at the established zones or according to ATC instructions.

CHANGES: EDITORIAL FOR eAIP