INSTRUMENT APPROACH CHART - ICAO

AERODROME ELEV 394 ft
THR RWY 11 ELEV 392 ft
HEIGHTS RELATED TO THR RWY 11

Świdwin PRECISION	131.175, 234.800
Świdwin APPROACH	125.175, 278.975
Świdwin TOWER	127.500, 233.975
ATIS	138.850

ŚWIDWIN
PAR
RWY 11 (CAT A/B/C/D/E)

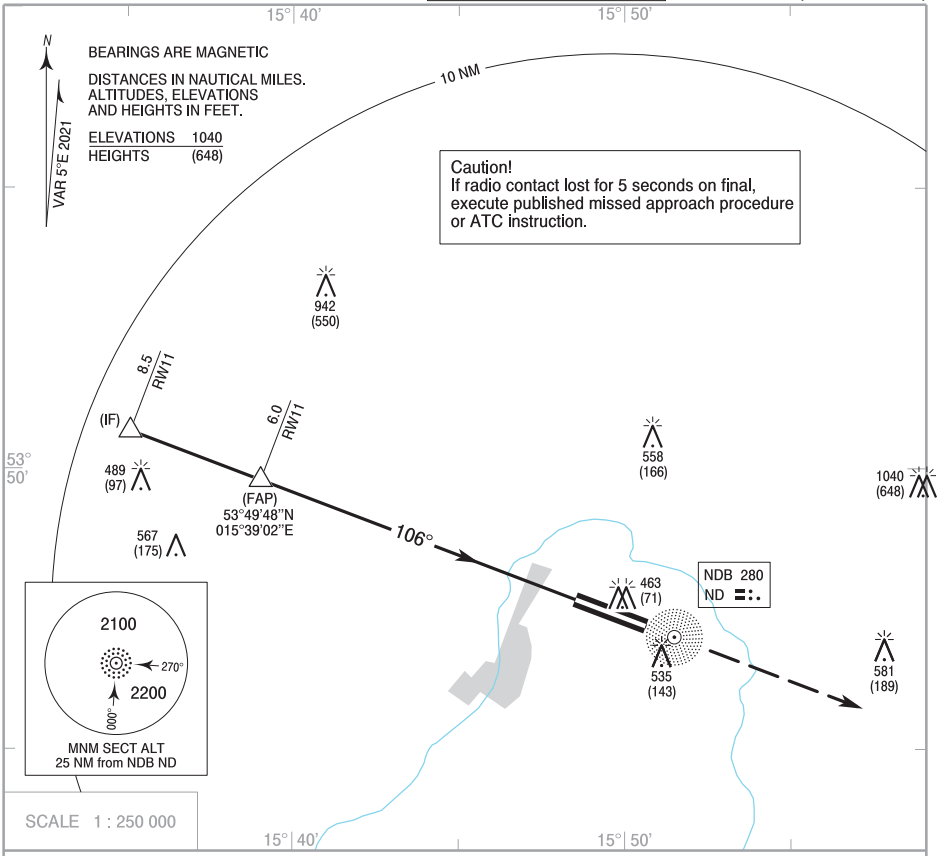

Correction: Circling OCA (OCH) changed.

TRANSITION ALTITUDE 6500

MISSED APPROACH

Climb straight ahead to 1500 (1108), then turn left on course 286° climbing to 2350 (1958) and follow ATC instructions.

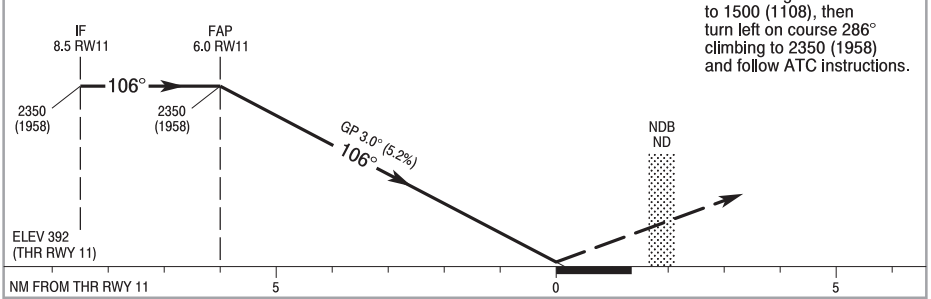

OCA (OCH)						
Cat. of ACFT		A	B	C	D	E
Straight-in	PAR	652 (260)	652 (260)	652 (260)	652 (260)	652 (260)
Circling (OCH AAL)		844 (450)	894 (500)	1014 (620)	1434 (1040)	1544 (1150)

Distance FAP - RW11 6.0 NM							
Speed	kt	70	100	135	170	200	230
Time	min : s	4 : 50	3 : 40	2 : 40	2 : 10	1 : 50	1 : 35
Rate of descent	ft / min	370	530	710	890	1050	1210
Dist. to RW11	6.0	5.0	4.0	3.0	2.0	1.0	0.7
Altitude	2340	2020	1705	1390	1075	760	652

©POLISH AIR NAVIGATION SERVICES AGENCY