INSTRUMENT APPROACH CHART - ICAO

SABETTA INFORMATION **134.500**

SABETTA, RUSSIA
SABETTA
NDB Z RWY 04

TRANSITION LEVEL: by ATC
TRANSITION ALT: *5000'*/1500

AD ELEV: ***46'*/14m**
THR ELEV: ***45'*/14.0m**

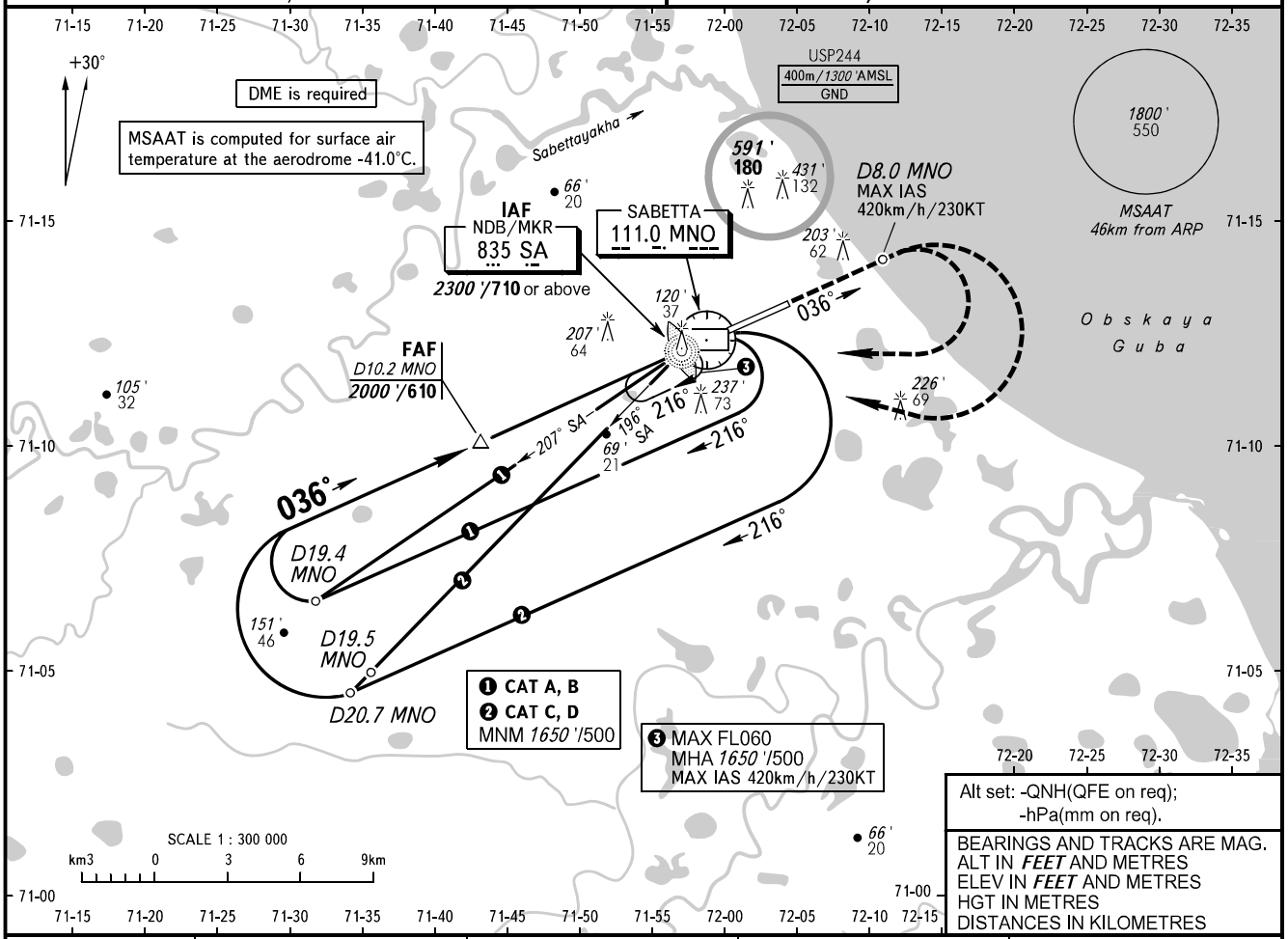

Alt set: -QNH(QFE on req);
-hPa(mm on req).

BEARINGS AND TRACKS ARE MAG.
ALT IN ***FEET*** AND METRES
ELEV IN ***FEET*** AND METRES
HGT IN METRES
DISTANCES IN KILOMETRES

DIST to RWY 04 THR	10.0	8.0	6.0	4.0
DME MNO	9.0	7.0	5.0	3.0
ALTITUDE/HEIGHT	*1820'/(1770')*	*1480'/(1430')*	*1130'/(1080')*	*790'/(740')*
	555/(540)	450/(435)	345/(330)	240/(225)

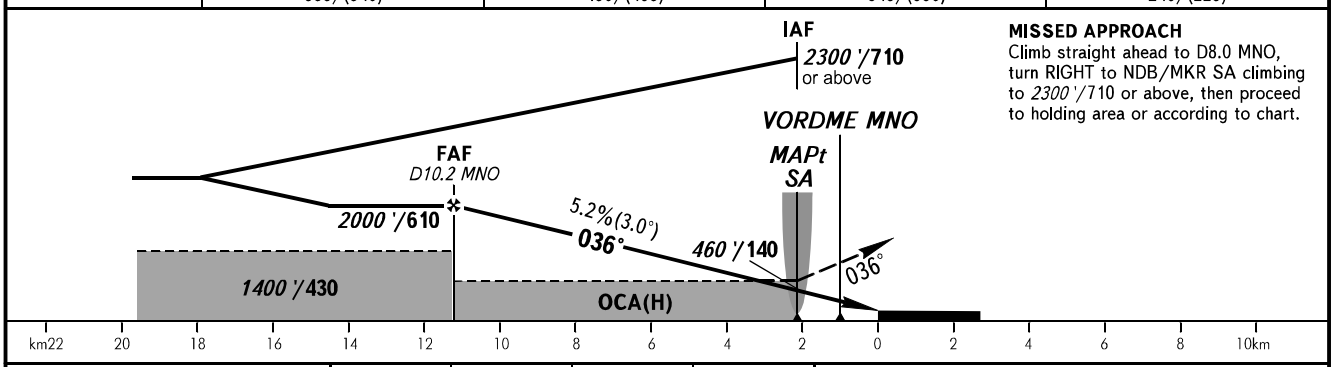

MISSED APPROACH
Climb straight ahead to D8.0 MNO, turn RIGHT to NDB/MKR SA climbing to *2300'*/710 or above, then proceed to holding area or according to chart.

OCA(H)		A	B	C	D
Straight-in Approach		*460'(410')* 140 (125)	*460'(410')* 140 (125)	*460'(410')* 140 (125)	*460'(410')* 140 (125)
Circling		*510'(460')* 155 (140)	*540'(490')* 165 (150)	*640'(590')* 195 (180)	*640'(590')* 195 (180)

WARNING
MAPt at NDB/MKR SA. Timing not authorized for defining MAPt.

GROUND SPEED	km/h	*150*	*180*	*210*	*240*	*270*	*300*	*330*	*360*	*390*	*420*	*450*
	kt	*81*	*97*	*113*	*130*	*146*	*162*	*178*	*194*	*211*	*227*	*243*
RATE OF DESCENT	m/s	*2.2*	*2.6*	*3.0*	*3.5*	*3.9*	*4.3*	*4.8*	*5.2*	*5.6*	*6.1*	*6.5*
	ft/min	*427*	*512*	*597*	*682*	*768*	*853*	*938*	*1024*	*1109*	*1194*	*1365*

CHANGE: TA, Circling, table showing altitudes/heights