JACKSONVILLE, FLORIDA

HI-TACAN Z RWY 28

TACAN NIP Chan 19	APCH CRS 286°	Rwy ldg 9003 TDZE 13 Arpt Elev 23	[USN] JACKSONVILLE NAS (TOWERS FLD) (KNIP)

* When ALS inop, increase CAT CDE vis to 1⅛ miles.

SALSF

MISSED APPROACH: Climb to 2000 direct NIP TACAN and turn left outbound R-191 to MADEN and hold.

ATIS	APP CON	NAVY JACKSONVILLE TOWER	GND CON	CLNC DEL	ASR/PAR
124.35 290.425	127.775 377.075	125.15 (CTAF) 340.2	128.6 336.4	134.775 L 353.675	

CAUTION: Intmed seg len 3.6 NM.

NOT FOR CIVIL USE

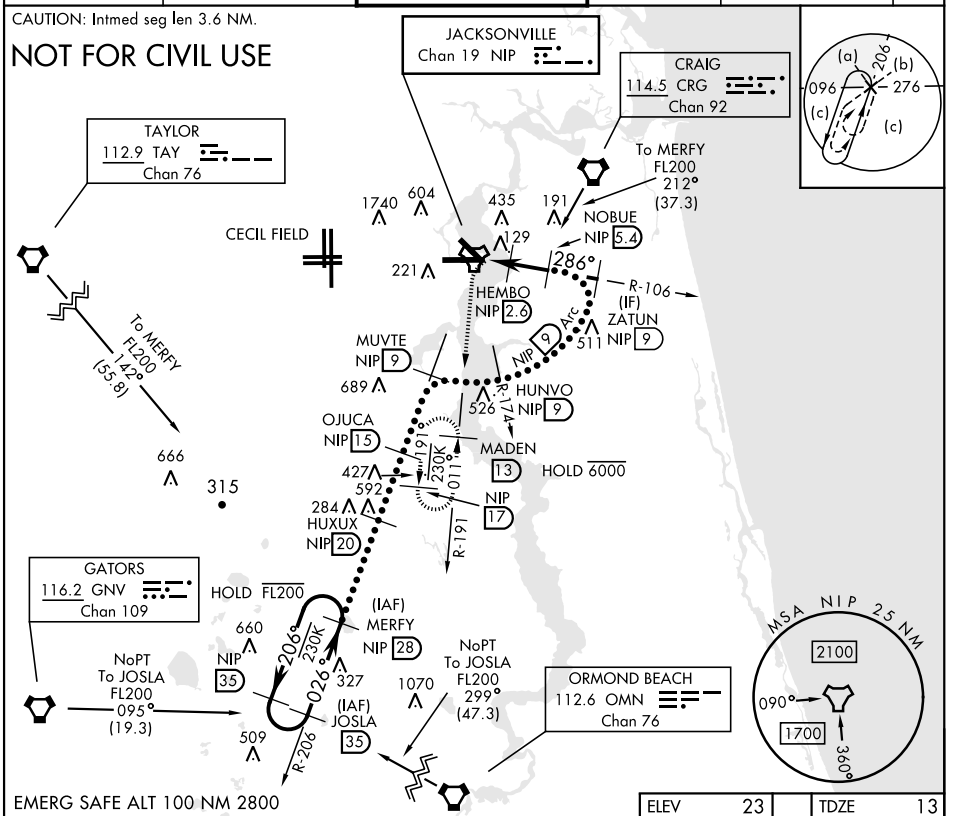

EMERG SAFE ALT 100 NM 2800

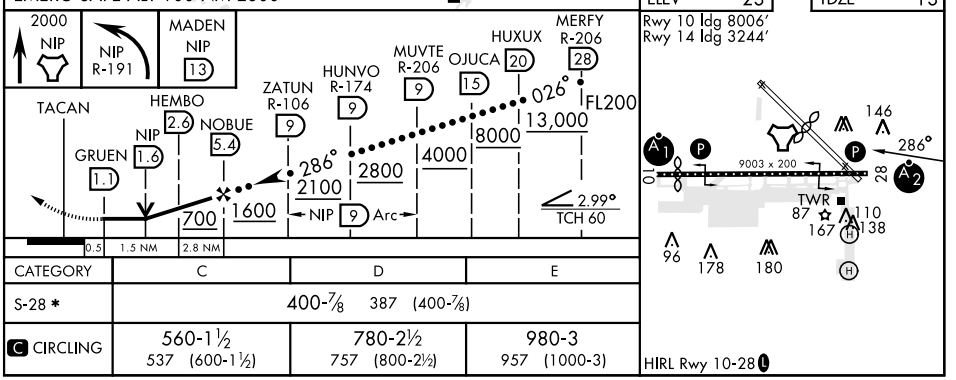

CATEGORY	C	D	E
S-28 *	400-⅞ 387 (400-⅞)		
C CIRCLING	560-1½ 537 (600-1½)	780-2½ 757 (800-2½)	980-3 957 (1000-3)

SE-3, 20 MAR 2025 to 17 APR 2025