CHANGE: TWR FREQ MODIFIED; REMARK 6 ADDED

FREQUENCIES	
TWR (6)	
TWR Fiume TWR 34R	127.625
TWR Fiume TWR 34L	118.700
APP Roma Departure	130.900 (131.100)
ATIS Fiume Departure Information	121.850

INITIAL CLIMB PROCEDURES	RWY 34 R / 34 L	ROMA/FIUMICINO
		TRANSITION ALT 6000

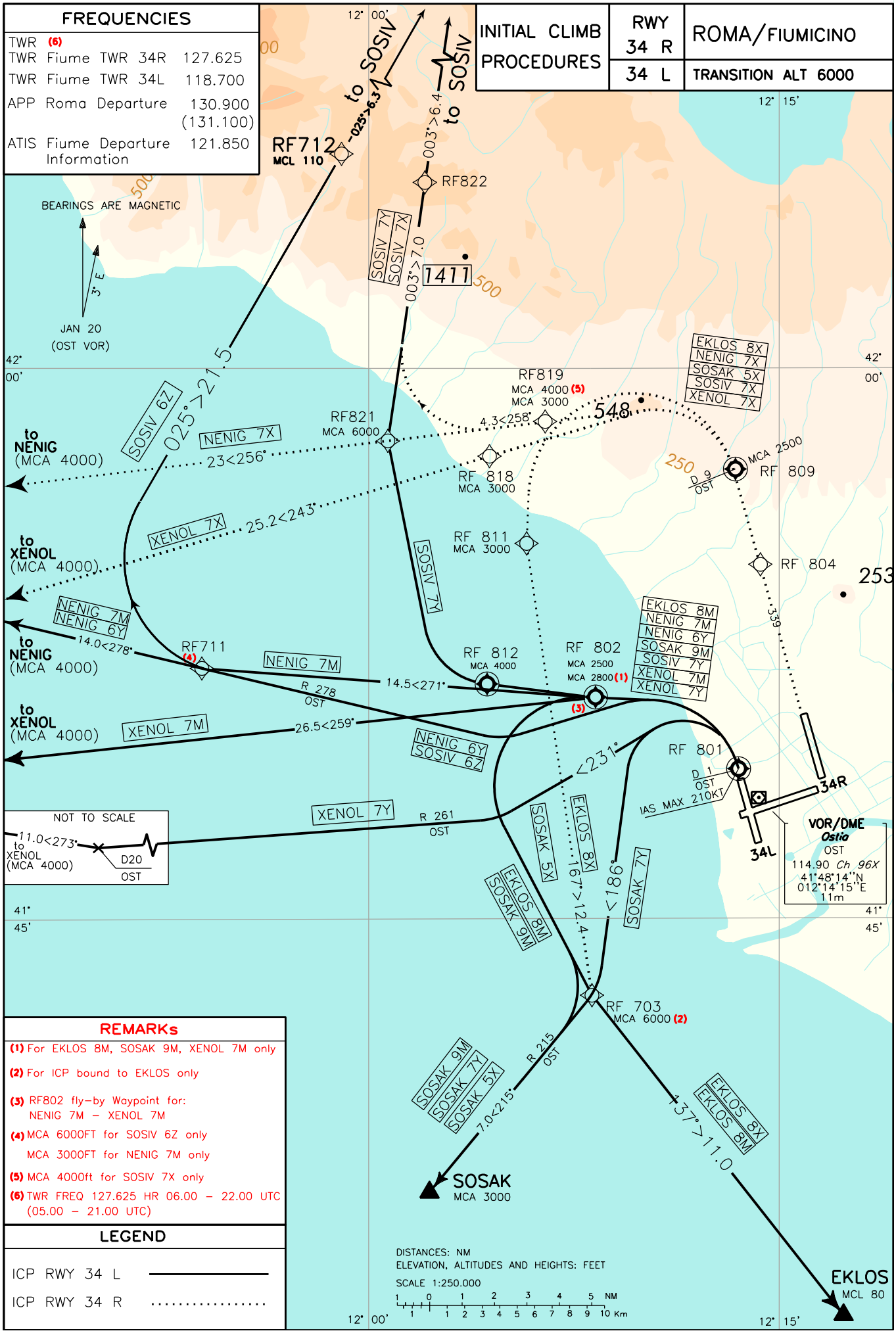

REMARKs

(1) For EKLOS 8M, SOSAK 9M, XENOL 7M only

(2) For ICP bound to EKLOS only

(3) RF802 fly-by Waypoint for: NENIG 7M – XENOL 7M

(4) MCA 6000FT for SOSIV 6Z only
MCA 3000FT for NENIG 7M only

(5) MCA 4000ft for SOSIV 7X only

(6) TWR FREQ 127.625 HR 06.00 – 22.00 UTC (05.00 – 21.00 UTC)

LEGEND

ICP RWY 34 L ————————

ICP RWY 34 R . . . . . .