INSTRUMENT APPROACH CHART

RJSY / SHONAI — ILS Z or LOC Z RWY09

TOKYO CONTROL	ILS - LOC	SHONAI RADIO	NO RADAR
132.3 - 300.2 123.775 - 276.9	110.9 IYS ILS - GP 330.8 ILS - DME CH-46X	118.8 AFIS provided by New Chitose Airport Office	

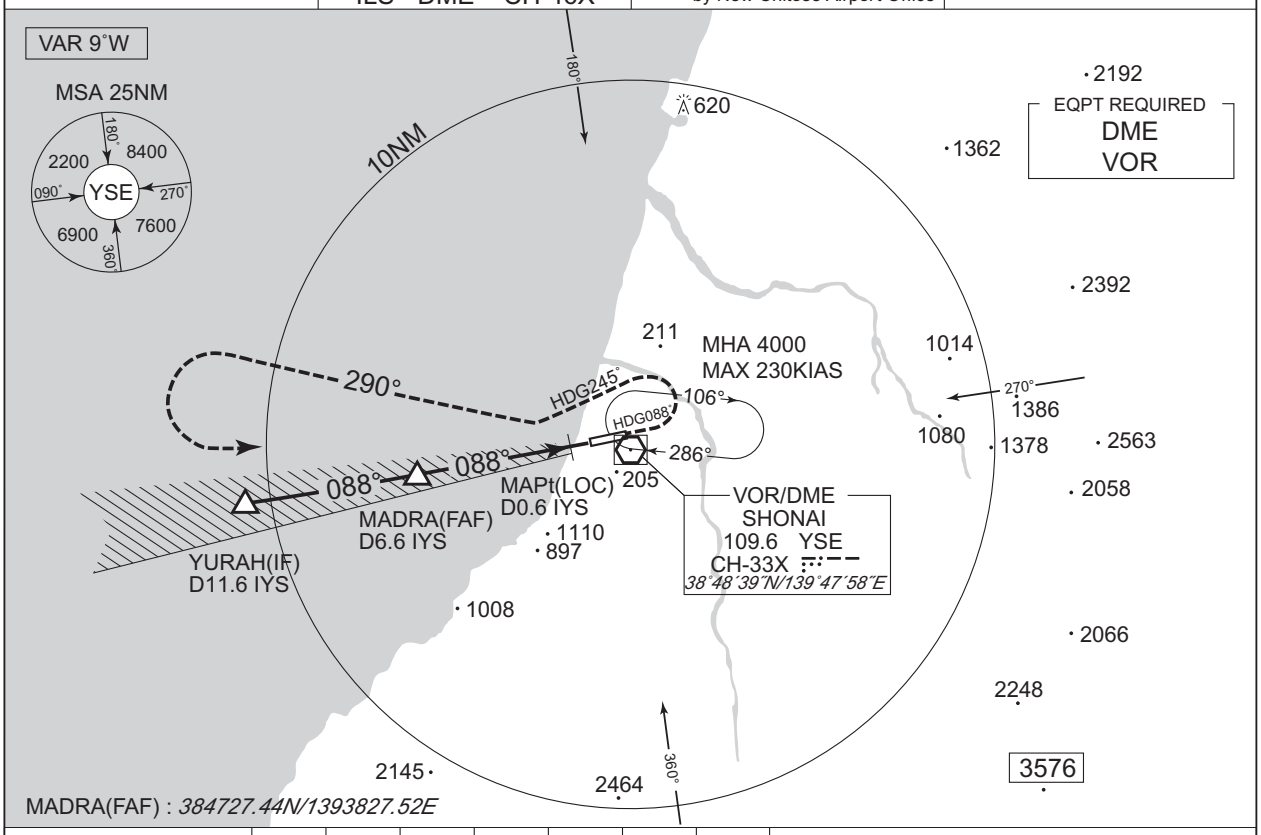

NM to IYS	FAF	6	5	4	3	2	MAPt
ALT (3.0˚ APCH Path)	2158	1967	1648	1330	1011	693	–

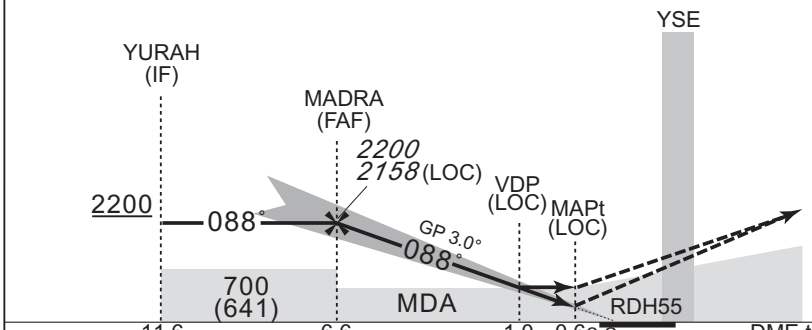

MISSED APPROACH

Climb to 500FT on HDG088˚, turn left HDG245˚ to intercept and proceed via YSE R290 to 4000FT, turn left, direct to YSE VOR/DME and hold. Contact SHONAI RADIO.

Timing not authorized for defining the MAPt.

11.6	6.6	1.0	0.6	0.2		DME to IYS
11.4	6.4	0.9	0.5	0		NM to THR

Missed APCH climb gradient MNM 5.0%

MINIMA THR elev. 59 AD elev. 72

CAT	CAT I		LOC		CIRCLING	
	DA(H)	RVR/ CMV	MDA(H)	RVR/ CMV	MDA(H)	VIS
A	259 (200)	550	380 (321)	900	530 (458)	1600
B				1000		
C						2400
D				1400	700 (628)	3200

MINIMA with Missed APCH climb gradient of 2.5% are not established.
Circling to NORTH side of RWY only.

CHANGE : Missed APCH course. HLDG pattern.