STANDARD DEPARTURE CHART - INSTRUMENT (SID) - ICAO

TRANSITION ALTITUDE 13000 FT
SPEED RESTRICTION MAX 250 KIAS BELOW 10000 FT AMSL

TWR: 118.2 (W) 118.3 (W) 118.5 (E) 124.3 (E)
APP: 124.0 123.8
UHF: 345.6
ATIS: 126.2 ARR 128.7 DEP

JEDDAH/King Abdulaziz Intl (OEJN)
RNAV RWY 34L
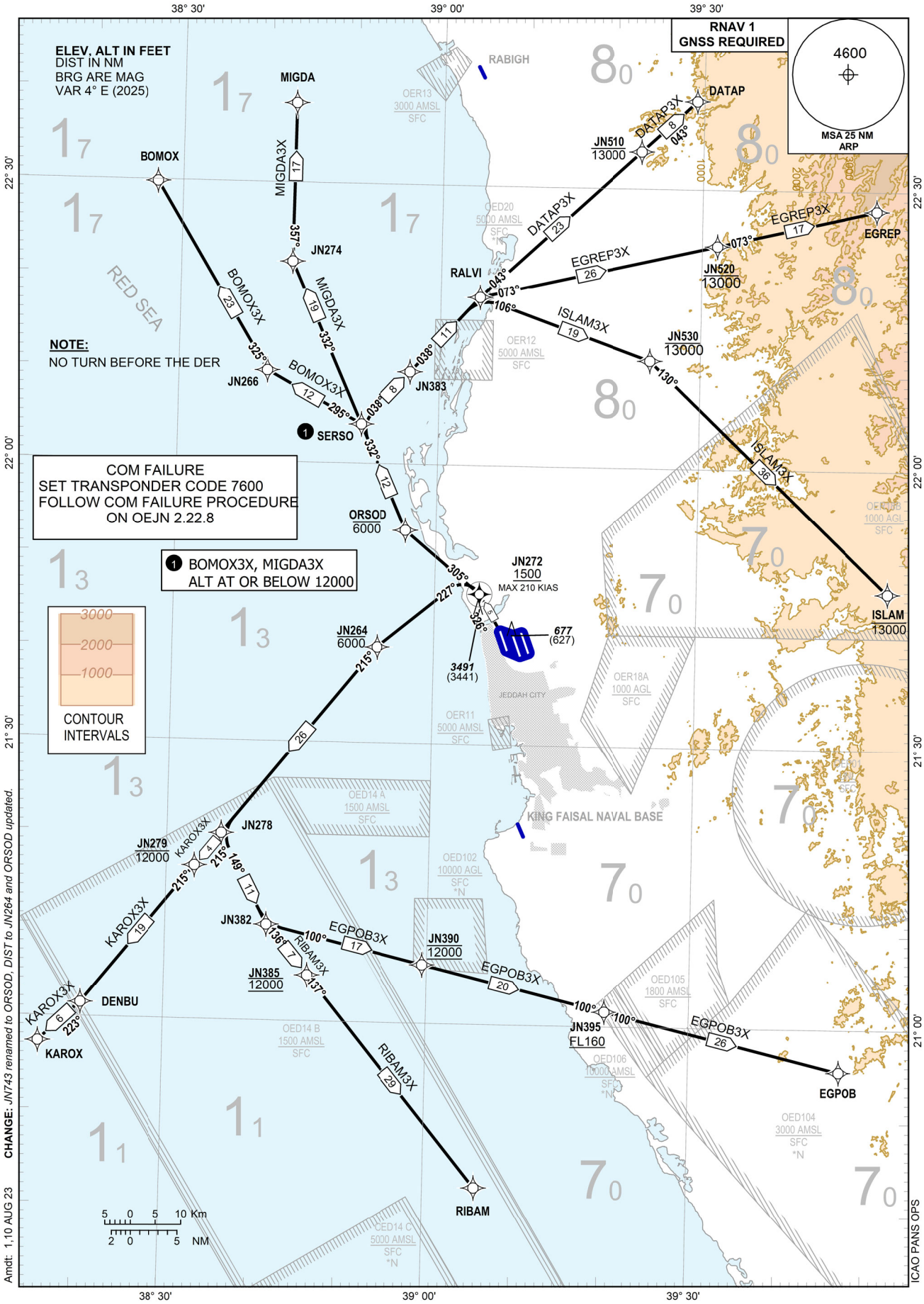
MIGDA3X RIBAM3X KAROX3X ISLAM3X
EGREP3X EGPOB3X DATAP3X BOMOX3X