STANDARD ARRIVAL CHART-INSTRUMENT

ZSNJ NANJING/Lukou

RNAV RWY24/25

VAR6.3° W

D-ATIS 126.25
TWR(N) 118.85(118.225)
TWR(S) 118.475(118.225)

BEARINGS ARE MAGNETIC.
ALTITUDES, ELEVATIONS AND HEIGHTS IN METERS.
DME DISTANCES IN NAUTICAL MILES.
DISTANCES IN KM.

APP01 119.25(120.35)	TL 3600
APP02 126.55(120.35)	TA 3000
APP03 119.675(120.35)	3300(QNH ≥1031hPa)
APP04 121.3(119.525)	2700(QNH ≤979hPa)
APP05 119.9(120.35)	

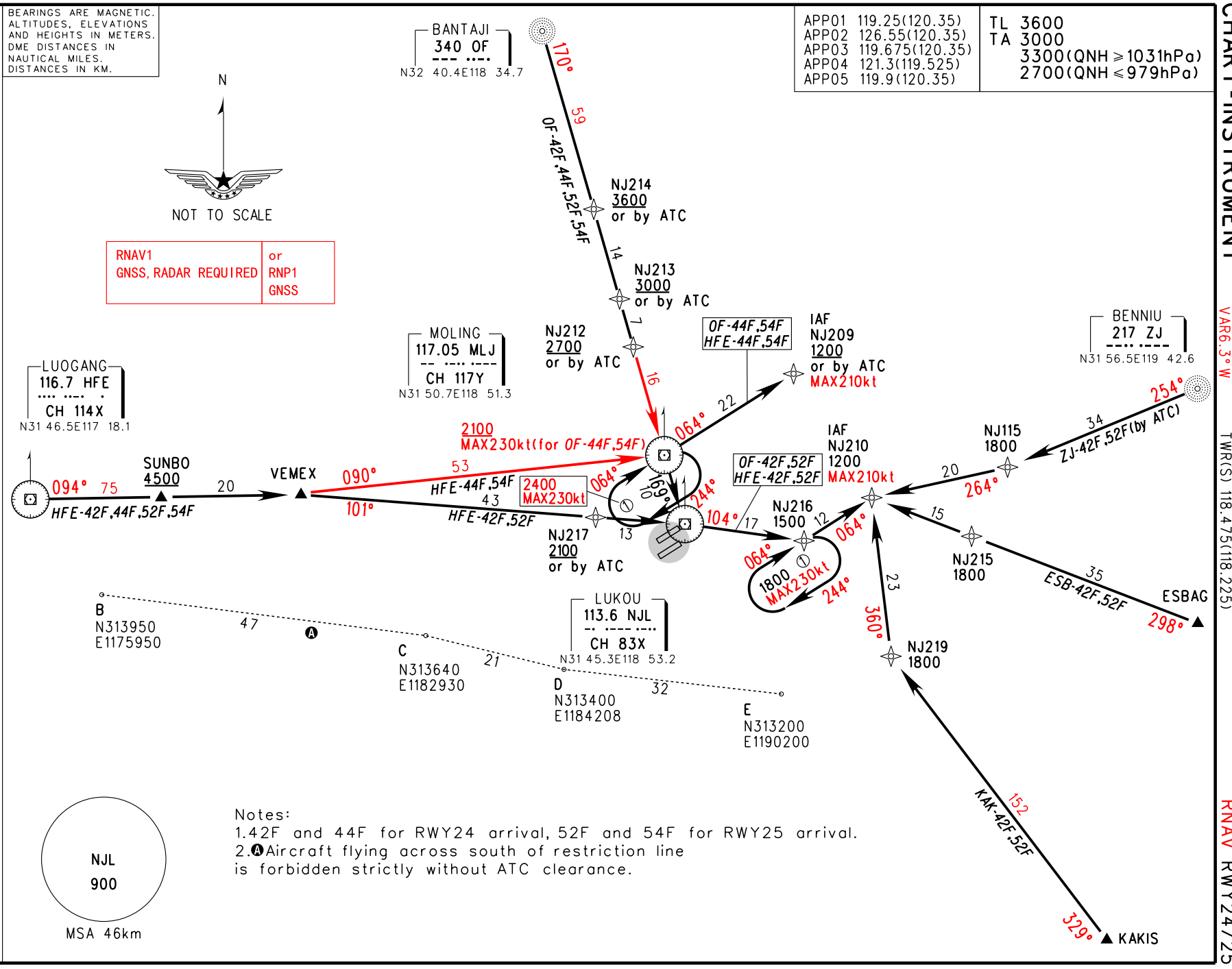

Notes:
1.42F and 44F for RWY24 arrival, 52F and 54F for RWY25 arrival.
2.Ⓐ Aircraft flying across south of restriction line is forbidden strictly without ATC clearance.

Changes: MAG VAR, procedure, chart name, navigation specification.