ELEV 45 FT
HEIGHTS RELATED TO
DTHR RWY 30 ELEV 36 FT

VOR RWY 30
PORI AERODROME
PORI, FINLAND

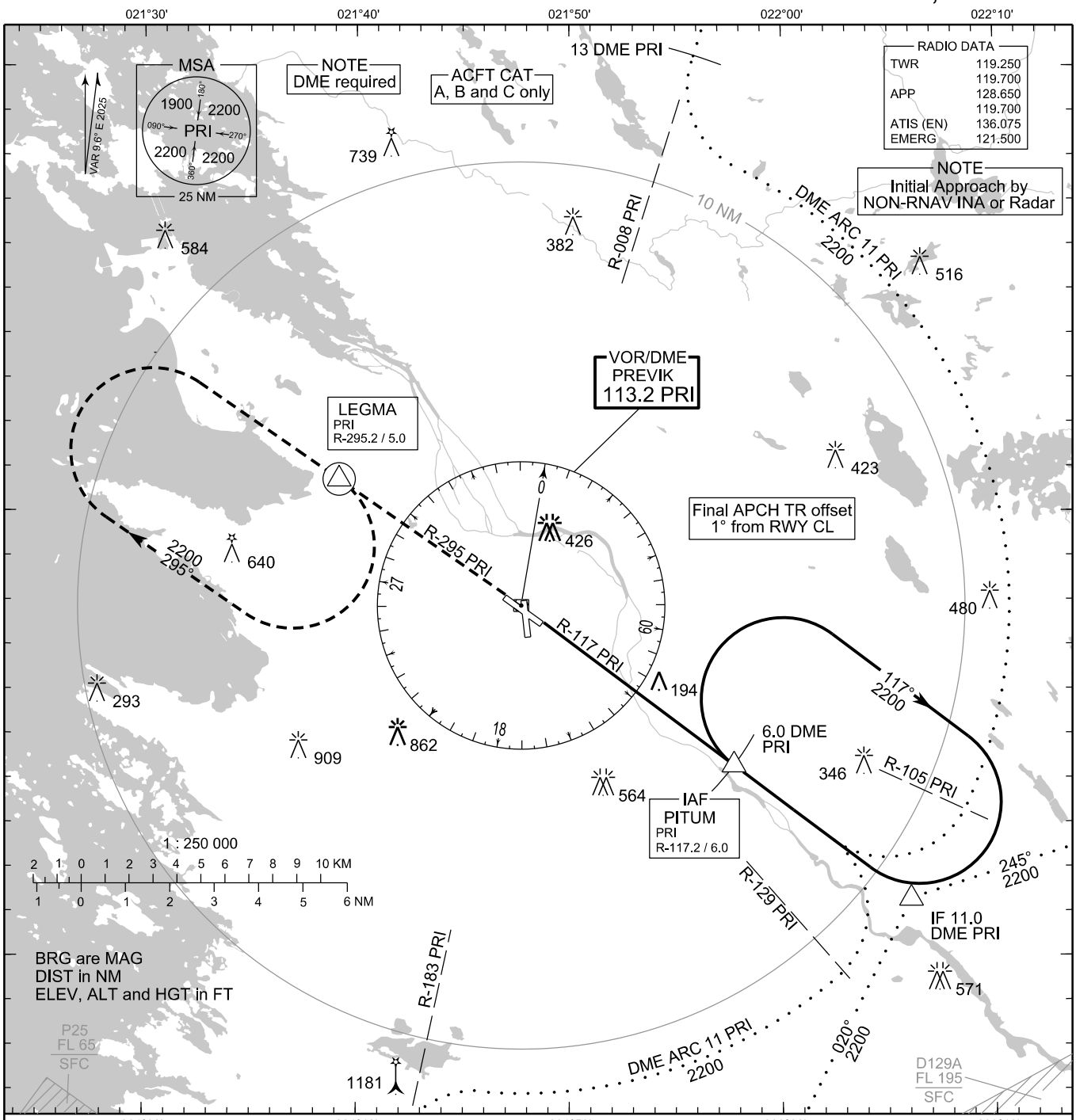

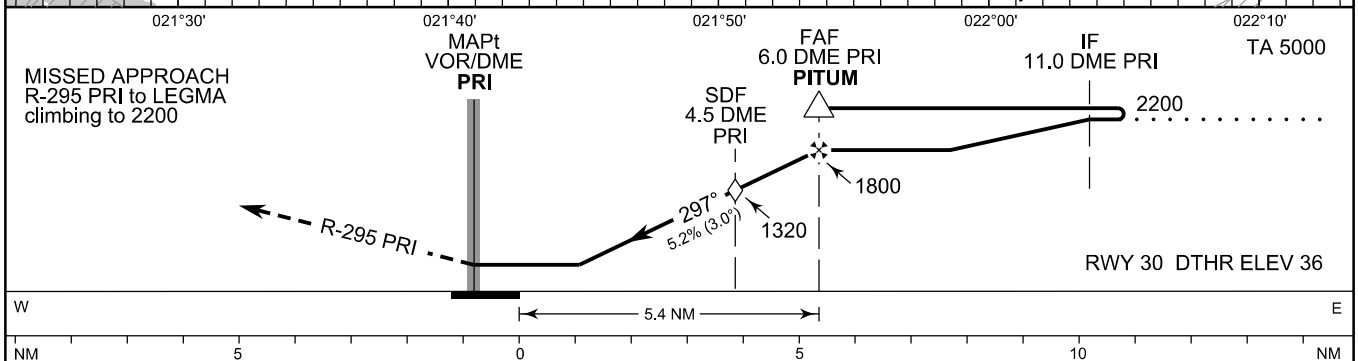

OCA (H)	A	B	C
VOR	440 (410)		
VOR WO SDF	1320 (1290)		
Circling	730 (680)	730 (680)	1260 (1210)

Final Approach DIST	2.0 DME		3.0 DME	4.0 DME		5.0 DME
Altitude (Height)	530 (490)		840 (810)	1160 (1130)		1480 (1440)
	kt	90	100	120	140	160
FAF - MAPt 6.0 NM	min:sec	4:00	3:36	3:00	2:34	2:15
Rate of descent	ft/min	480	530	640	740	850
Timing not authorized for defining the MAPt						

CHG: MAG VAR, Circling CAT C OCA (H), PITUM ATC reporting

© FINTRAFFIC ANS