STANDARD ARRIVAL CHART INSTRUMENT (STAR) - ICAO

SANKT-PETERBURG, RUSSIA
PULKOVO
RNAV RWY 10R, 10L

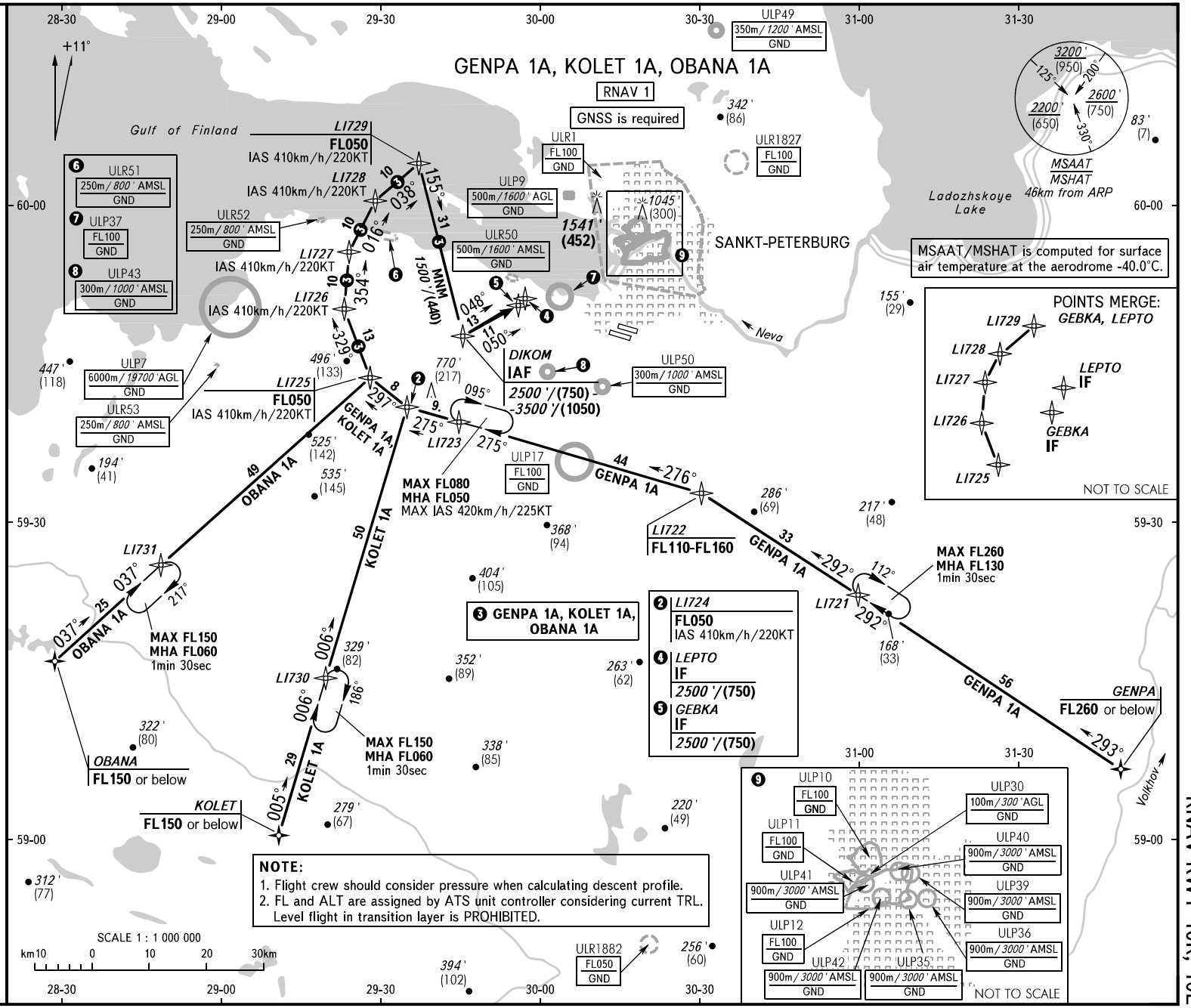

APPROACH		
Sector 1 (EAST)	H24	**119.300**
Sector 2 (WEST)	0600-1600	**125.200**
Sector 2 (WEST)	1600-0600	**119.300**
RADAR	H24	**120.300**
TOWER RWY 10L/28R	H24	**118.100**
TOWER RWY 10R/28L	H24	**118.700**

BEARINGS AND TRACKS ARE MAGNETIC
ALTITUDES IN *FEET*
HEIGHTS IN METRES
ELEVATIONS IN *FEET*
DISTANCES IN KILOMETRES

Alt set: -QNH(QFE on req); -hPa(mm on req).

NOTE:
1. Descent shall be carried out only by ATS unit instruction.
2. The flight crews shall advise ATS unit if unable to adhere to altitude (flight level) or speed restrictions.

1 TRANSITION LEVEL:
- FL050 when QNH is 996 hPa (747mm mercury column) or above;
- FL060 when QNH is 960 hPa (720mm mercury column) or above, but less than 996 hPa (747mm mercury column);
- FL070 when QNH is less than 960 hPa (720mm mercury column).

CHANGE: ULP49, ULP50