INSTRUMENT APPROACH CHART - ICAO

PLATOV RADAR	**121.200**
PLATOV TOWER	**119.700**

ROSTOV-NA-DONU, RUSSIA
PLATOV
RNP RWY 05

TRANSITION LEVEL: ❶
TRANSITION ALTITUDE: *3500 '*

AD ELEV: *281 '*/**86m**
THR ELEV: *172 '*/**52.5m**

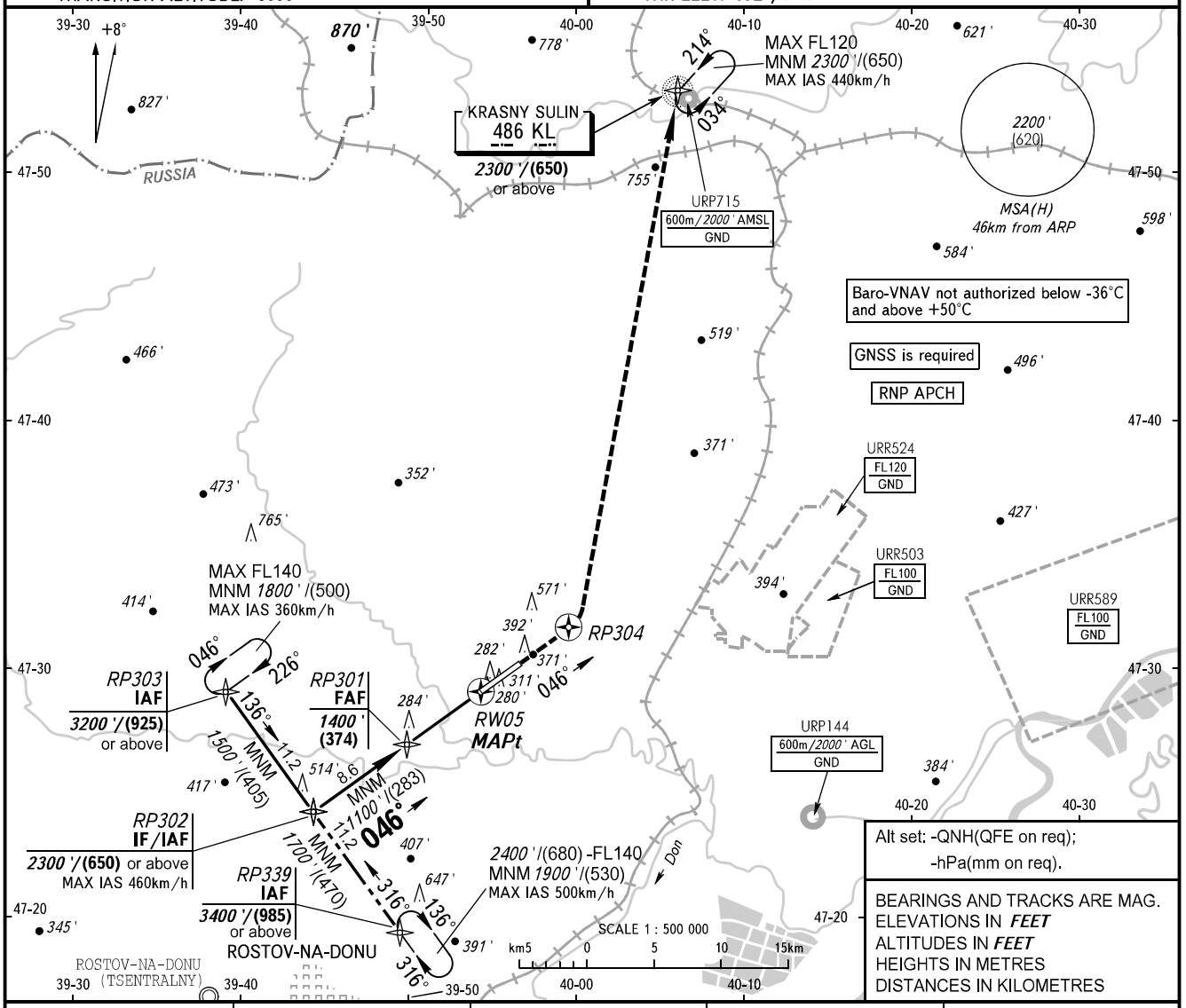

Alt set: -QNH(QFE on req);
-hPa(mm on req).

BEARINGS AND TRACKS ARE MAG.
ELEVATIONS IN ***FEET***
ALTITUDES IN ***FEET***
HEIGHTS IN METRES
DISTANCES IN KILOMETRES

DIST to RW05	7.0	6.0	4.0	2.0
ALTITUDE	*1400 '*	*1245 '*	*905 '*	*565 '*

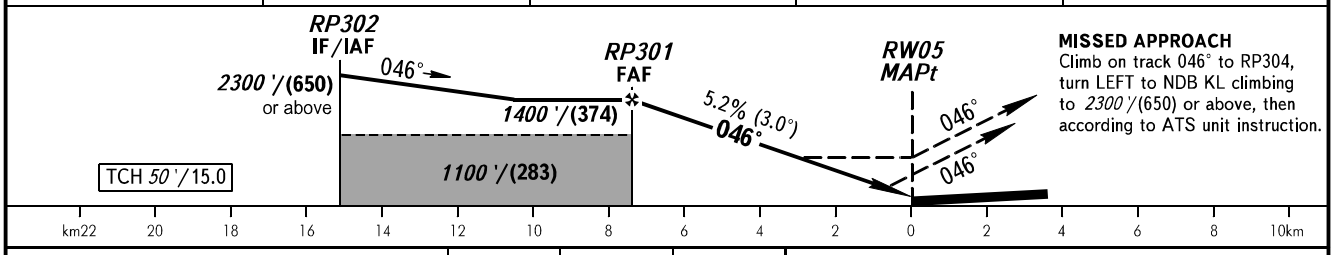

MISSED APPROACH
Climb on track 046° to RP304, turn LEFT to NDB KL climbing to *2300 '*/(650) or above, then according to ATS unit instruction.

OCA(H)		A	B	C	D
Straight-in Approach	**LNAV**	*530 '(360 ')*	*530 '(360 ')*	*530 '(360 ')*	*530 '(360 ')*
	LNAV/VNAV	*411 '(239 ')*	*421 '(249 ')*	*433 '(261 ')*	*472 '(300 ')*
Circling		*690 '(410 ')*	*870 '(590 ')*	*970 '(690 ')*	*980 '(690 ')*

❶ TRANSITION LEVEL:
- FL050 when QNH is 996 hPa (747mm mercury column) or above;
- FL060 when QNH is 960 hPa (720mm mercury column) or above, but less than 996 hPa (747mm mercury column).

NOTE:
1. HLDG over IAF RP339 is AVBL by ATC.
2. MAPt at RW05. Timing not authorized for defining MAPt.

GROUND SPEED	km/h	*150*	*180*	*210*	*240*	*270*	*300*	*330*	*360*	*390*
RATE OF DESCENT	m/s	*2.2*	*2.6*	*3.0*	*3.5*	*3.9*	*4.3*	*4.8*	*5.2*	*5.6*
	ft/min	*427*	*512*	*597*	*682*	*768*	*853*	*938*	*1024*	*1109*

CHANGE: URP