INSTRUMENT APPROACH CHART - ICAO

VOSTOCHNY TOWER **124.200**

ULYANOVSK, RUSSIA
VOSTOCHNY
2 NDB X, NDB X RWY 02

TRANSITION LEVEL: ❶
TRANSITION ALT: *4000 '*
TRANSITION HGT: (1200)

AD ELEV: ***251 '/77m***
THR ELEV: ***251 '/76.5m***

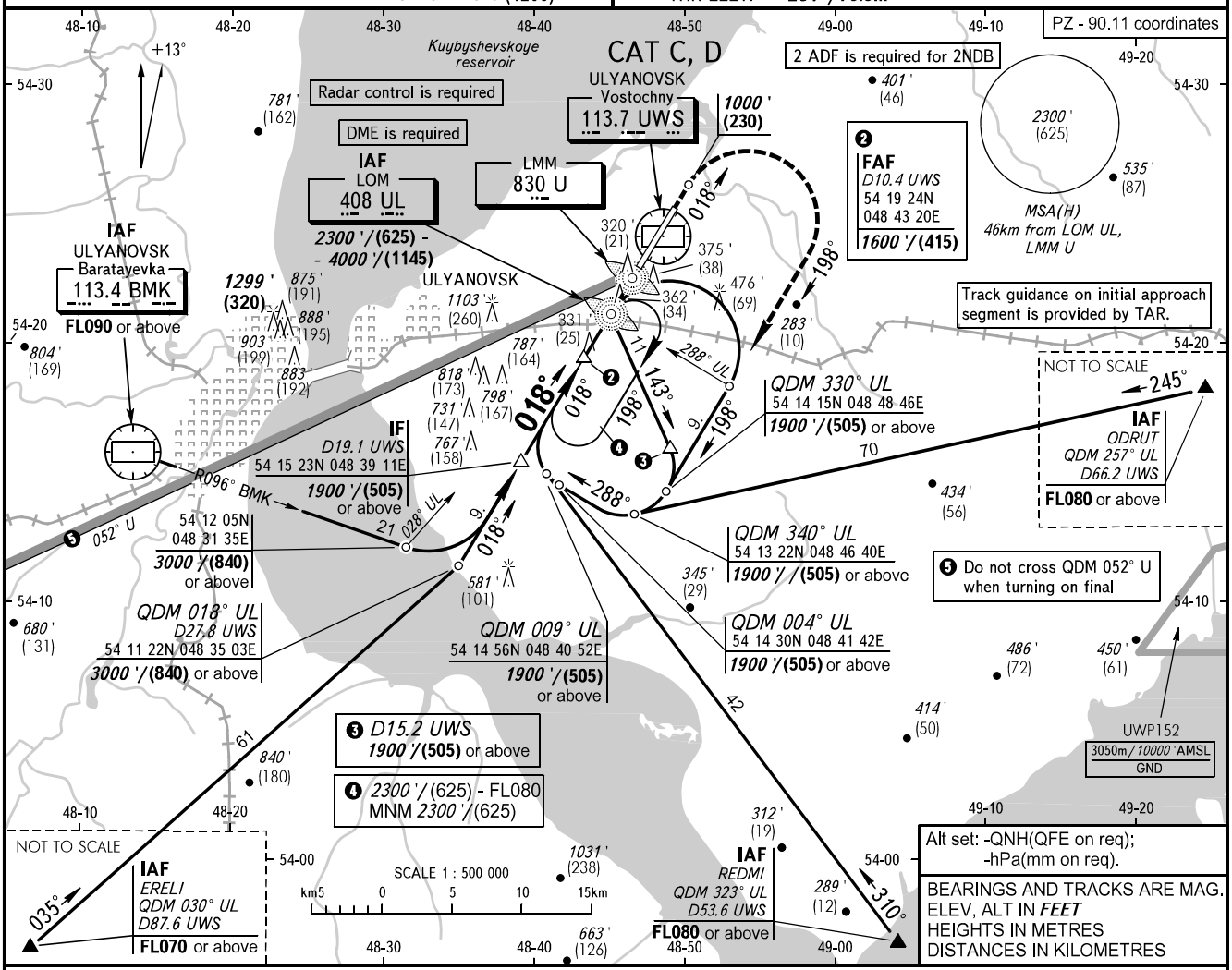

MISSED APPROACH
Climb straight ahead to *1000 '*/(230), turn RIGHT onto track 198° climbing to *1900 '*/(505) or above, then as instructed by ATC.

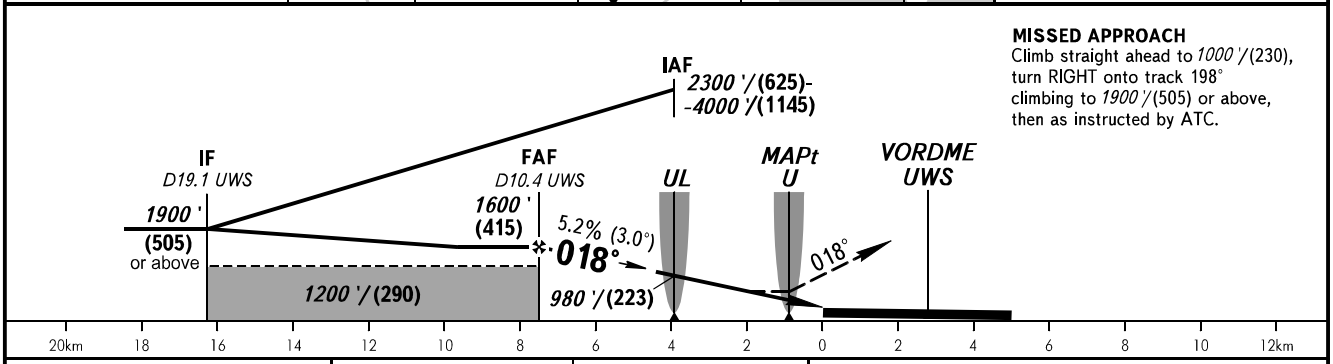

OCA(H)			C	D
Straight-in Approach	2 NDB	with FAF	*610 ' (360 ')* /(110)	*610 ' (360 ')* /(110)
		WO FAF	*1260 ' (1010 ')* /(310)	*1260 ' (1010 ')* /(310)
	NDB	with FAF	*630 ' (380 ')* /(120)	*630 ' (380 ')* /(120)
		WO FAF	*970 ' (720 ')* /(220)	*970 ' (720 ')* /(220)
Circling			*870 ' (600 ')* /(190)	*950 ' (700 ')* /(215)

❶ TRANSITION LEVEL:
- FL050 when QNH is 977 hPa (733mm mercury column) or above;
- FL060 when QNH is less than 977 hPa (733mm mercury column).

WARNING
Visual manoeuvring north-west of the aerodrome is PROHIBITED.

GROUND SPEED	km/h	150	180	210	240	270	300	330	360	390
	kt	81	97	113	130	146	162	178	194	211
RATE OF DESCENT	m/s	2.2	2.6	3.0	3.5	3.9	4.3	4.8	5.2	5.6
	ft/min	427	512	597	682	768	853	938	1024	1109

CHANGE: HGT