INSTRUMENT APPROACH CHART - ICAO

VLADIVOSTOK RADAR	**123.400**
VLADIVOSTOK START	**119.500**

VLADIVOSTOK, RUSSIA
KNEVICHI
NDB X RWY 07R

TRANSITION LEVEL: ❶	TRANSITION ALT: *8000'*	AD ELEV:	*59'*/**18m**
	TRANSITION HGT: (2430)	THR ELEV:	*32'*/**9.5m**

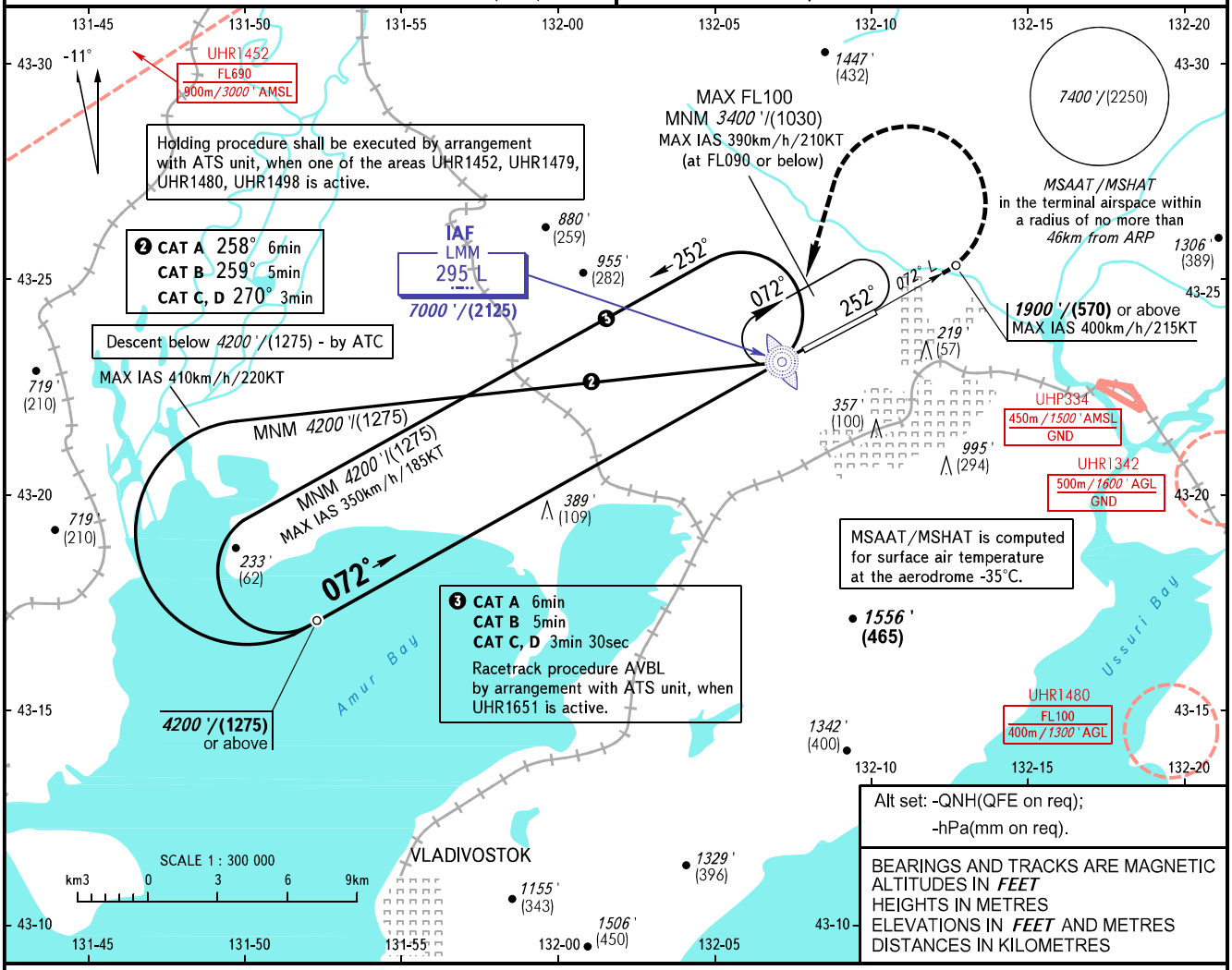

Alt set: -QNH(QFE on req);
-hPa(mm on req).

BEARINGS AND TRACKS ARE MAGNETIC
ALTITUDES IN *FEET*
HEIGHTS IN METRES
ELEVATIONS IN *FEET* AND METRES
DISTANCES IN KILOMETRES

MISSED APPROACH
Climb straight ahead to *1900'*/(570) or above, turn LEFT to LMM L climbing to *3400'*/(1030) or above.

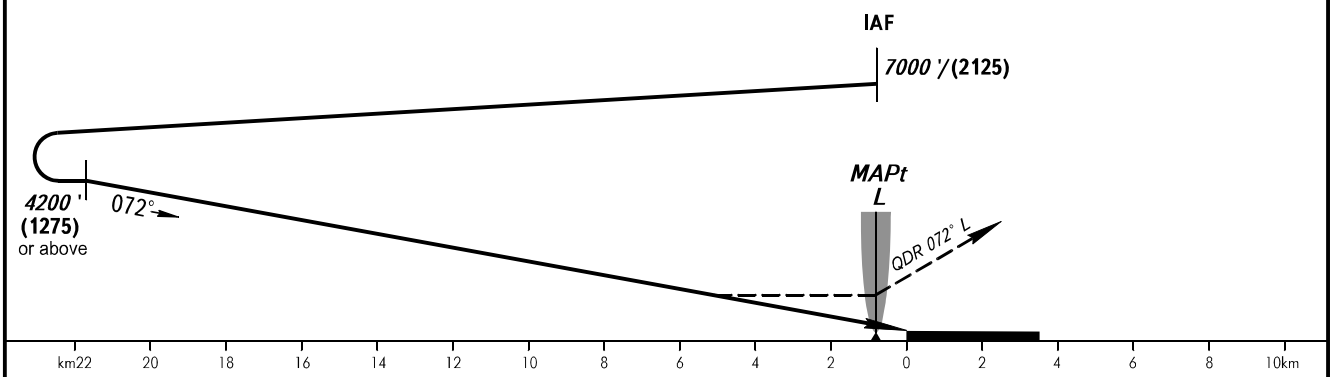

OCA(H)	A	B	C	D
Straight-in Approach	*1080'(1050')* (325)	*1080'(1050')* (325)	*1080'(1050')* (325)	*1080'(1050')* (325)
Circling	*1080'(1050')* (325)	*1080'(1050')* (325)	*1390'(1330')* (410)	*1510'(1460')* (450)

❶ TRANSITION LEVEL:
- FL090 when QNH is 1013 hPa (760mm mercury column) or above;
- FL100 when QNH is 977 hPa (733mm mercury column) or above, but less than 1013 hPa (760mm mercury column);
- FL110 when QNH is less than 977 hPa (733mm mercury column).

WARNING:
1. MAPt at LMM L. Timing not authorized for defining MAPt.
2. Turn before passing MAPt is PROHIBITED.

CHANGE: New chart