MIPS
INSTRUMENT APPROACH CHART

AD ELEV 362

TACAN y RWY 22R
BEAUVECHAIN (EBBE)

BELGA RADAR		BEAUVECHAIN APP		BEAUVECHAIN TWR		BEAUVECHAIN GND	
374.400	129.325	282.100	122.830	362.025	130.730	359.825	121.855

TACAN	APP COURSE	FAF ALT	DESCENT GR	MDA	THR	ALS	LDA
BBE CH107X	213°	1900 FT	5.24%(3°)	**710**	315 FT	930 M	7988 FT

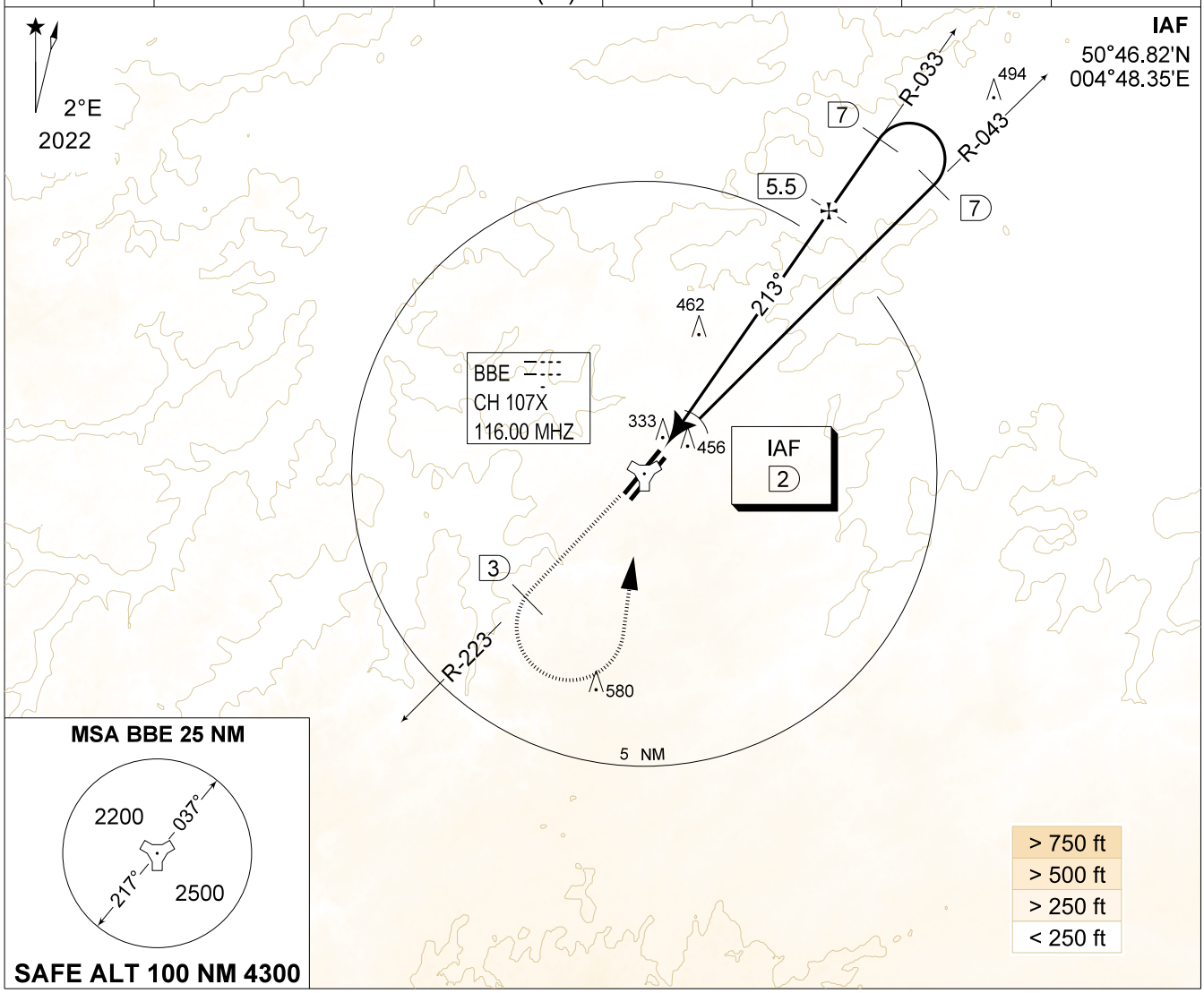

DME BBE	5	4	3	2
Altitude *Height*	1760 *(1444)*	1440 *(1124)*	1120 *(804)*	800 *(484)*

TA 4500

MISSED APPROACH
Climb to 1000 FT RWY track and intercept R-223. At 2 DME past TACAN climb to 3000 FT. Passing 1500 FT or 3 DME whichever comes the latest, turn left inbound IAF.

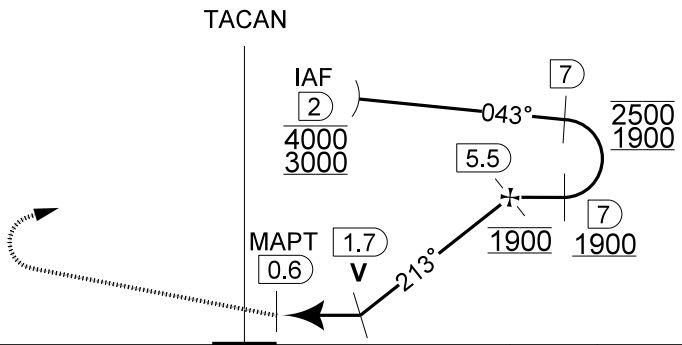

CATEGORY	A
S-TAC 22R	**710** - 1.1 395 (400 - 1.1 / 2.1)

MIPS

CHANGE: Removal of PAR

BEL DEFENCE, AIR COMPONENT 08-AUG-2024 -THS

TACAN y RWY 22R 50°45.47' N 004°46.02' E **BEAUVECHAIN (EBBE)**