INSTRUMENT APPROACH CHART - ICAO

PLATOV RADAR	**121.200**
PLATOV TOWER	**119.700**

ROSTOV-NA-DONU, RUSSIA
PLATOV
DVOR Z RWY 05

TRANSITION LEVEL: ❶
TRANSITION ALTITUDE: *3500 '*

AD ELEV: *281 '*/**86m**
THR ELEV: *172 '*/**52.5m**

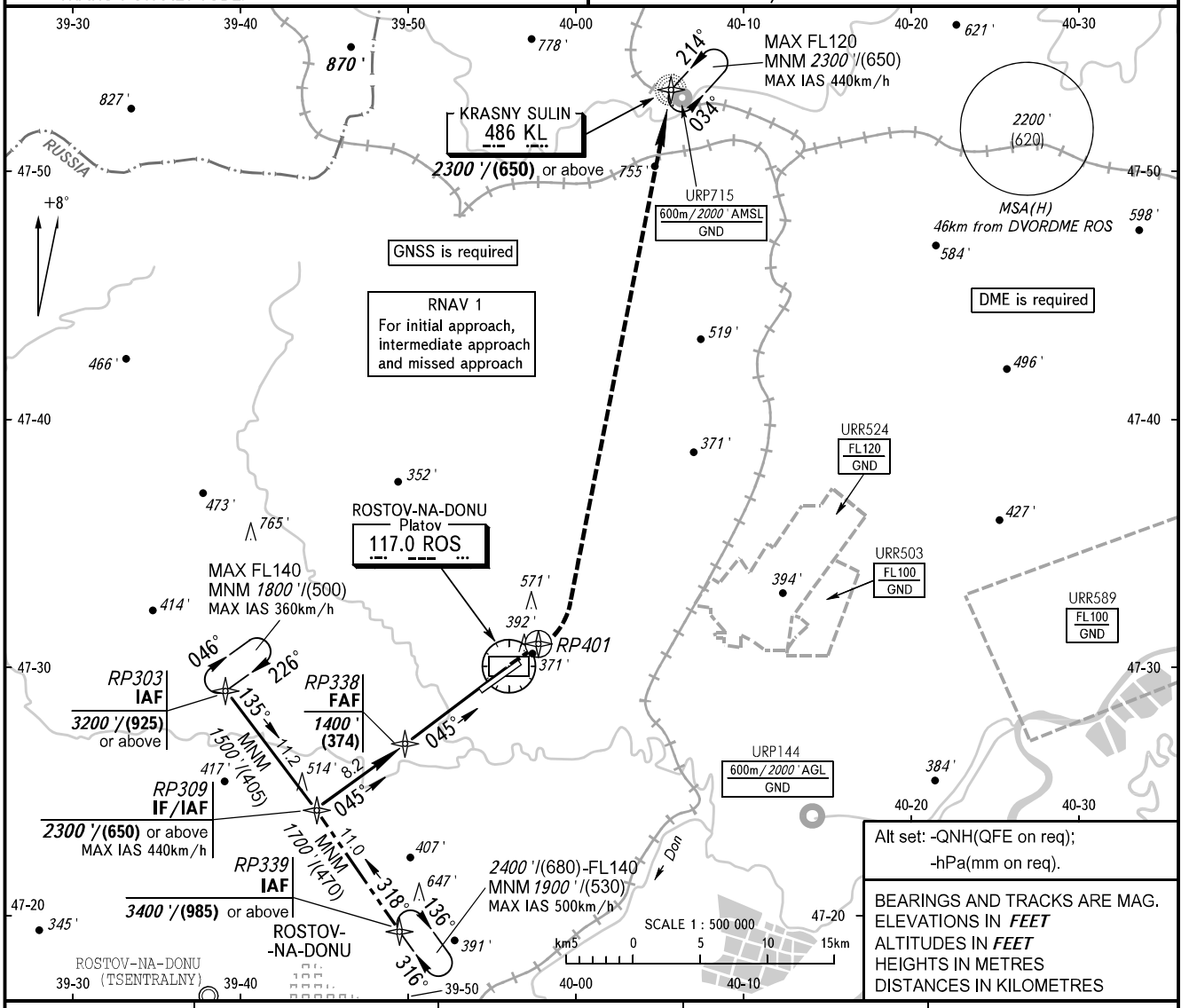

Alt set: -QNH(QFE on req);
-hPa(mm on req).

BEARINGS AND TRACKS ARE MAG.
ELEVATIONS IN ***FEET***
ALTITUDES IN ***FEET***
HEIGHTS IN METRES
DISTANCES IN KILOMETRES

DME ROS	9.7	8.0	6.0	4.0
ALTITUDE	*1400 '*	*1110 '*	*770 '*	*430 '*

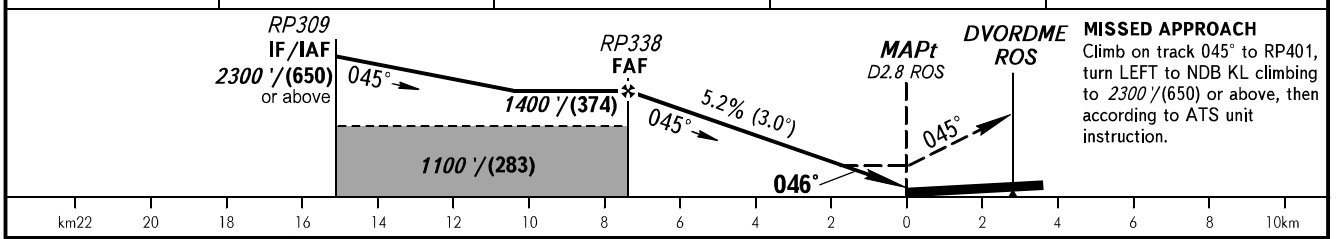

MISSED APPROACH
Climb on track 045° to RP401, turn LEFT to NDB KL climbing to *2300 '*/(650) or above, then according to ATS unit instruction.

OCA(H)		A	B	C	D
Straight-in Approach		*550 '(380 ')*	*550 '(380 ')*	*550 '(380 ')*	*550 '(380 ')*
Circling		*690 '(410 ')*	*870 '(590 ')*	*970 '(690 ')*	*980 '(690 ')*

❶ TRANSITION LEVEL:
- FL050 when QNH is 996 hPa (747mm mercury column) or above;
- FL060 when QNH is 960 hPa (720mm mercury column) or above, but less than 996 hPa(747mm mercury column).

WARNING
Final approach segment is offset by 1° from RCL.

NOTE:
1. HLDG over IAF RP339 is AVBL by ATC.
2. MAPt at D2.8 ROS. Timing not authorized for defining MAPt.

GROUND SPEED	km/h	*150*	*180*	*210*	*240*	*270*	*300*	*330*	*360*	*390*
RATE OF DESCENT	m/s	*2.2*	*2.6*	*3.0*	*3.5*	*3.9*	*4.3*	*4.8*	*5.2*	*5.6*
	ft/min	*427*	*512*	*597*	*682*	*768*	*853*	*938*	*1024*	*1109*

CHANGE: URP