STANDARD DEPARTURE CHART-INSTRUMENT

VAR8° W TWR 118.1(124.3) D-ATIS 127.45

APP01 125.55(126.55)
APP02 119.825(126.55)
APP03 121.225(126.55)

ZYTX SHENYANG/Taoxian

RNAV RWY06
(OMDUS/KYU/LEMOT/LUMKU)

Changes: procedure.

TL 3600
TA 3000
3300(QNH ≥1031hPa)
2700(QNH ≤979hPa)

BEARINGS ARE MAGNETIC. ALTITUDES, ELEVATIONS AND HEIGHTS IN METERS. DME DISTANCES IN NAUTICAL MILES. DISTANCES IN KM.

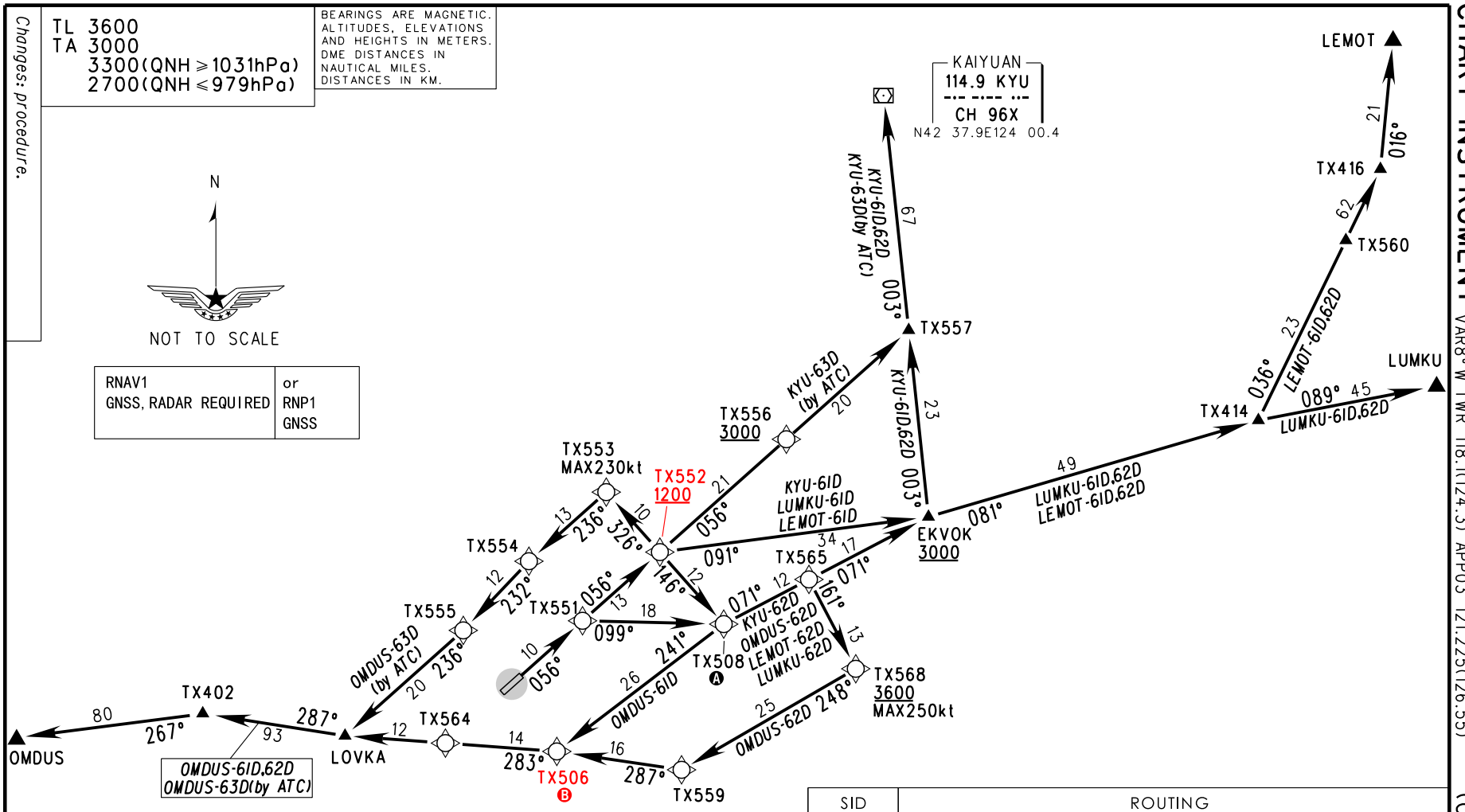

RNAV1 GNSS, RADAR REQUIRED	or RNP1 GNSS

1300
ARP
MSA 46km

Ⓐ For *OMDUS-61D*, TX508 MAX IAS250kt;
Ⓑ For *OMDUS-61D*, ALT at TX506 is 2700 or above.

Note:
1. CCO AVBL with ATC clearance for *OMDUS-61D*;
2. CCO terminated once ATC give heading instructions.

SID	ROUTING
KYU-61D	TX551-TX552-EKVOK-TX557-KYU
KYU-62D	TX551-TX508-TX565-EKVOK-TX557-KYU
KYU-63D (by ATC)	TX551-TX552-TX556-TX557-KYU
LEMOT-61D	TX551-TX552-EKVOK-TX414-TX560-TX416-LEMOT
LEMOT-62D	TX551-TX508-TX565-EKVOK-TX414-TX560-TX416-LEMOT
LUMKU-61D	TX551-TX552-EKVOK-TX414-LUMKU
LUMKU-62D	TX551-TX508-TX565-EKVOK-TX414-LUMKU
OMDUS-61D	TX551-TX552-TX508-TX506-TX564-LOVKA-TX402-OMDUS
OMDUS-62D	TX551-TX508-TX565-TX568-TX559-TX506-TX564-LOVKA-TX402-OMDUS
OMDUS-63D (by ATC)	TX551-TX552-TX553-TX554-TX555-LOVKA-TX402-OMDUS