INSTRUMENT APPROACH CHART - ICAO

RADAR	**121.300**
TOWER	**118.200**

KRASNODAR, RUSSIA
PASHKOVSKIY
GLS RWY 05R

GBAS	TRANSITION LEVEL: ❶	TRANSITION ALT: *4000'*	AD ELEV: ***120'/36m***
CH 21036 G05A		TRANSITION HGT: (1185)	THR ELEV: ***113'/34.5m***

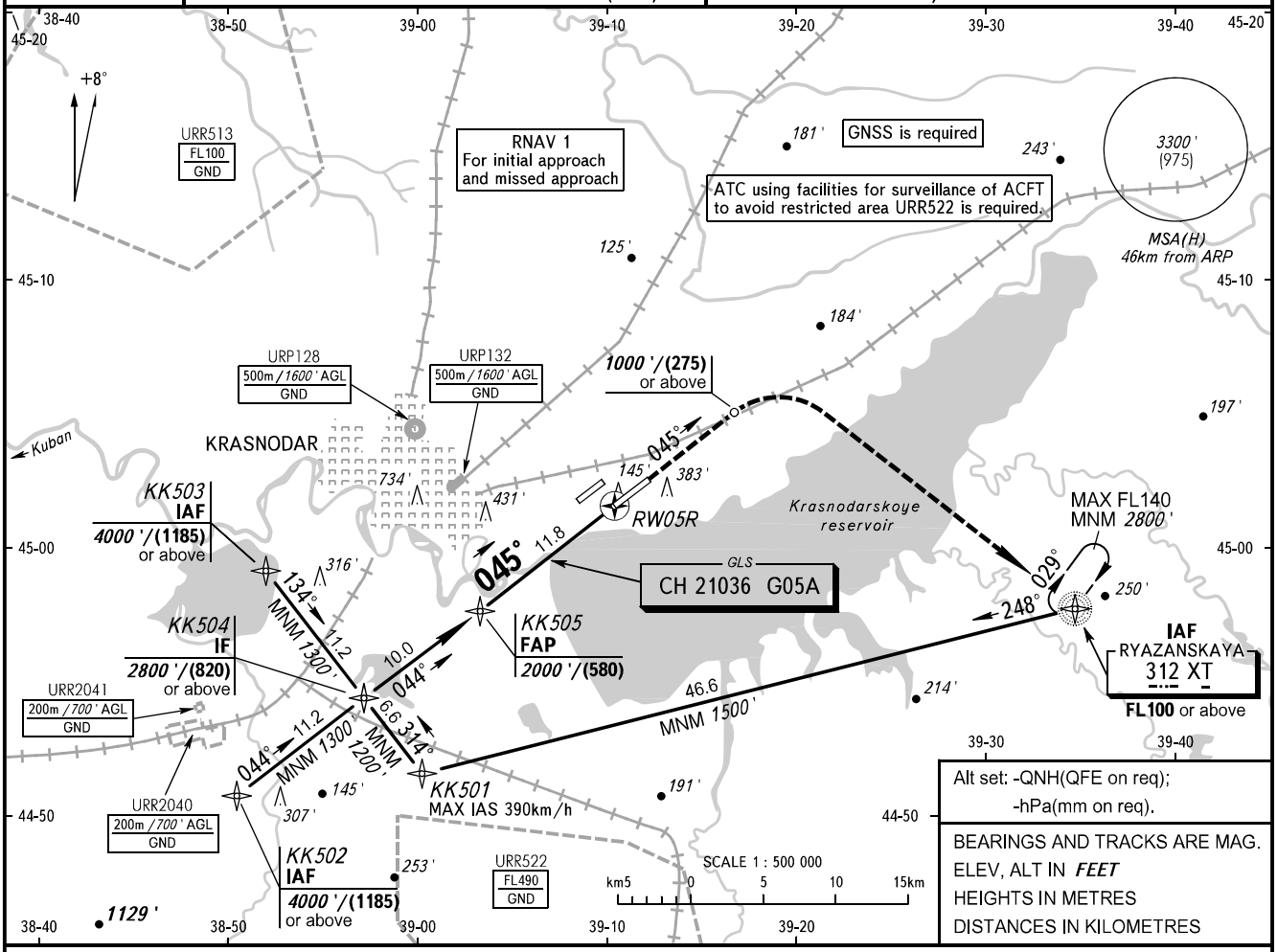

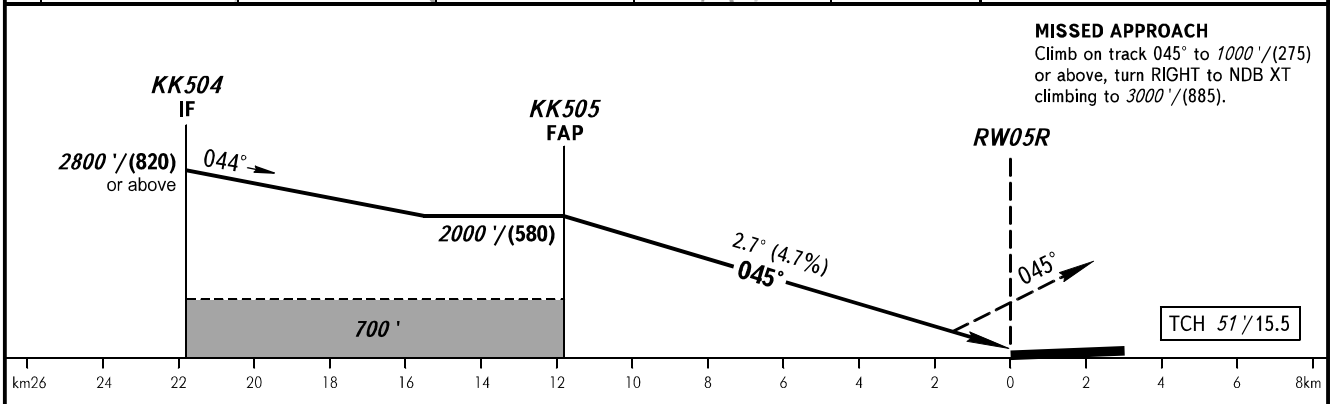

OCA(H)		A	B	C	D
Straight-in Approach	**CAT I**	*277'(164')*	*287'(174')*	*296'(184')*	*306'(194')*
Circling		*680'(560')*	*680'(560')*	*780'(660')*	*830'(710')*

❶ TRANSITION LEVEL:
- FL060 when QNH is 977 hPa (733mm mercury column) or above;
- FL070 when QNH is 941 hPa (706mm mercury column) or above, but less than 977 hPa (733mm mercury column).

NOTE
Wind shear is expected.

GROUND SPEED	km/h	*150*	*180*	*210*	*240*	*270*	*300*	*330*	*360*	*390*
RATE OF DESCENT	m/s	*2.0*	*2.4*	*2.7*	*3.1*	*3.5*	*3.9*	*4.3*	*4.7*	*5.1*
	ft/min	*385*	*463*	*540*	*617*	*694*	*771*	*848*	*925*	*1002*

CHANGE: HLDG