CHANGE: D11 WITHDRAWN

IN CASE OF RADIO FAILURE:
TRY TO ESTABLISH CONTACT ON ALTERNATIVE FREQUENCIES:
APP:125.630MHZ – 126.750MHZ; EMERGENCY:121.500MHZ;
TWR:128.350MHZ – 123.600MHZ;
IF STILL UNABLE TO ESTABLISH CONTACT:
– SQUAWK A7600
– APPROACH CLEARANCE ALREADY RECEIVED: CONTINUE APPROACH ACCORDINGLY
– APPROACH CLEARANCE NOT RECEIVED: MAINTAIN ASSIGNED LEVEL AND PROCEED ALONG ASSIGNED STAR, OR EXPECTED STAR IF NOT ASSIGNED, UNTIL MMP VOR, AT MMP VOR DESCEND TO MHA AND START APPROACH FOR RWY17L.
REMARK: IF EAT HAS BEEN ISSUED, APPROACH SHALL START AT EAT.

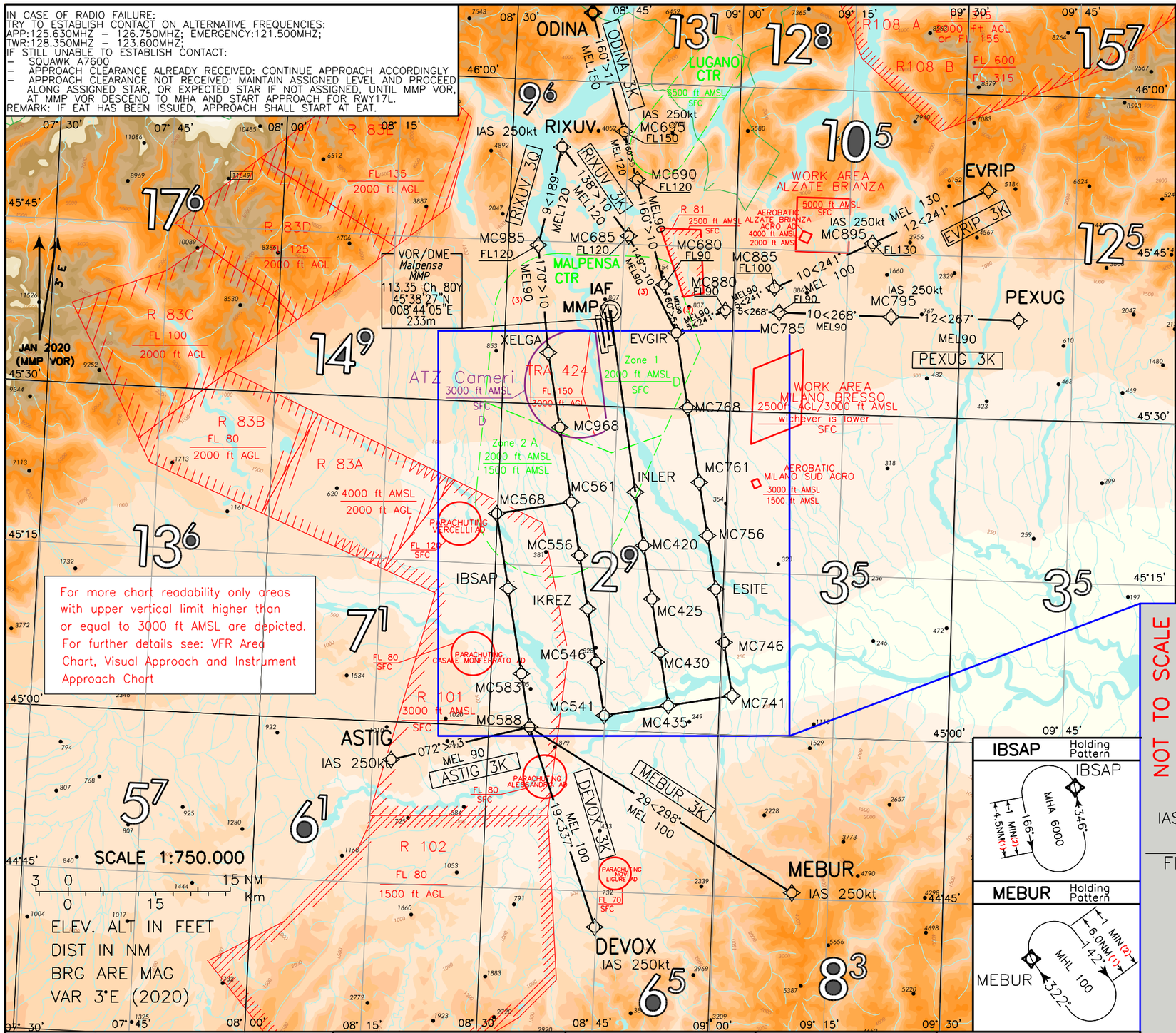

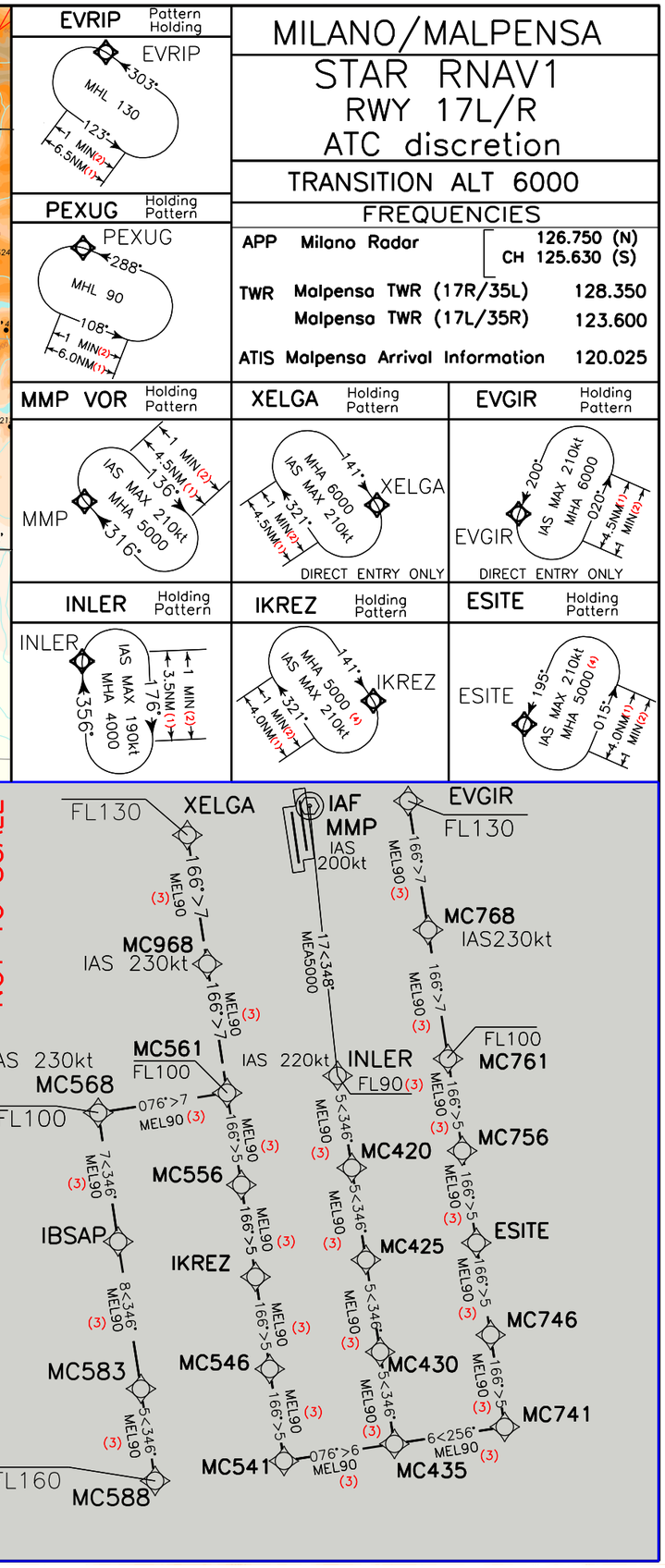

MILANO/MALPENSA
STAR RNAV1
RWY 17L/R
ATC discretion

TRANSITION ALT 6000

FREQUENCIES

APP	Milano Radar	126.750 (N) CH 125.630 (S)
TWR	Malpensa TWR (17R/35L)	128.350
	Malpensa TWR (17L/35R)	123.600
ATIS	Malpensa Arrival Information	120.025

LEGEND	REMARKs
← STAR ATC DISCRETION	(1) for RNAV system with Holding functionality
	(2) for RNAV system without Holding functionality
	(3) MEA 6000FT ATC Discretion
	(4) MHA 4000FT ATC Discretion

MNM SECT ALT: 25 NM, ARP, 10300